INDICATIONS.

GENERALLY FAIR TONIGHT AND FRIDAY; WARMER.

The Fort Wayne Sentinel

SUGGESTION.
To let the mind dwell on a sin is to take a step on the road toward it.

ESTABLISHED 1833. FORT WAYNE, IND., THURSDAY, NOV. 21, 1901. PRICE TWO CENTS

QUIET IN COLON

NO UNUSUAL DISTURBANCE HAS OCCURRED.

LIBERALS BEHAVING WELL

FOREIGNERS PROTECTED AND ISTHMUS KEPT OPEN.

VICTORS WELL RECEIVED

NO IMMEDIATE ATTACK ON PANAMA CONTEMPLATED.

Colon, Colombia, Nov. 21.—The city of Colon was perfectly quiet all yesterday and last night. It is claimed in behalf of the liberals that there has been no unseemly behavior. Foreigners are being respected and protected and transit across the isthmus is uninterrupted.

The postoffice, prefecture, all the other government offices and nearly all the commercial houses were closed yesterday.

Colonel Barrera, commander of the liberal forces, asserts that he has notified the district representative of the department of the interior and other former officials of the government that he has appointed a commission to take over their offices, formally, today. Senor Espriella, a prominent lawyer and counsel for the Panama railroad, is a member of the commission.

The feeling of the community cannot be regarded as antagonistic to liberalism. The existing conditions have created no panic, but it is recognized that the fact that the liberals hold Colon while the conservatives are in possession creates a state of affairs which cannot possibly continue.

DEATH LIST INCREASES.

Colonel Barrera admits that the government troops here numbered a little less than 120 men. It was at first reported that twelve or more men had been killed and that about thirty wounded, but the bodies of more dead men have since been discovered.

The inspector of customs escaped on an outgoing steamer.

Several prisoners who were captured by the liberals have since been released.

General Zaldana commands 200 liberal troops at Gatun railroad station, about six miles from Colon.

The liberals claim to be in possession of all the railroad stations between Colon and Las Cascades, which is nearer to Panama than to Colon.

Both sides used Remingtons and Mausers. The former caused the higher death rate. A liberal lieutenant who was shot in the neck with a Mauser bullet is reported to be doing well.

NO ATTACK ON PANAMA.

No immediate attack on Panama is contemplated. Colonel Barrera is awaiting the arrival at Colon of the liberal chief, Domingo Diaz, who is expected in a day or two. When Diaz reaches this city definite plans will be formulated.

General Sarria commands the government forces at Panama.

General Patino, the original commander of the liberal force which captured Colon, is said to have intended to capture the Colombian gunboat General Pinzon in person, and some say that the general was drowned in an effort to reach her in a boat which capsized. Colonel Barrera, however, denies this, but there is no doubt that the capture of the General Pinzon was contemplated.

The United States gunboat Machias, it is understood, will not interfere with any of the fighting, but will protect the railroad and foreign interests.

A few armed liberal troops left Colon by train this morning for Gatun.

SERVICES IN NEW CHURCH.

Rev. J. Webster Bailey, pastor of Plymouth Congregational church, will preside at the service at the Third Presbyterian church this evening. Rev. J. A. P. McGaw preached his first sermon in the new church last evening, taking as his text the passage, "Whatsoever he saith unto you, do it," from John, 2:5. He said these words were spoken by Mary, the mother of our Lord, for a particular occasion, but they express so concisely the duty which every human being owes Jesus Christ that he would take them as a text on obedience to Him. At the mount of transfiguration God said concerning His Son, "Hear ye Him." Christ's authority is universal; it extends over all worlds and all creatures. He has dearly earned His right to command our obedience by dying for us. In all that He commands He has a regard for our welfare. Obedience to Him will bring forgiveness of sins. He who obeys Christ has promise of the life which is to come. Christ commands us to repent, to turn your back on sin, to believe in Jesus as your Savior, to confess Him before men and to follow Him loyally. Two selections were rendered, "Shall You, Shall I?" and "Where Will You Spend Eternity?"

A SERIES OF CONTESTS.

The Luther society of St. John's Lutheran church has arranged to hold a series of contests this winter. The first was held this week and was a success in every respect. Of thirty-six drawings, twenty-five were guessed correctly by Herman Bittler and twenty-two were guessed by Miss Emma Kaade, they being the winners of he lady's and gentleman's prize, respectively. Miss Carrie Mayer and John Immel were given the consolation prizes.

WILL WIND UP ITS AFFAIRS

MEETING OF AUDITORIUM COMMITTEE IS CALLED.

Will Make Report on Project Which Failed and Provide for Return of Subscriptions.

The committee of business men placed in charge of the auditorium movement some months ago will hold a meeting, prepare a report, provide for the return of subscriptions made and officially declare the once cherished project dead.

Returning from New York this morning, Chairman Beers held a consultation with a number of his associates upon the committee and decided upon this action as the proper one under the circumstances. The committee will therefore be called together on next Tuesday evening. At this time the entire work will be gone over and summarized into a report which will be made to the directors of the Commercial club.

A complete report in detal will be made of all subscriptions secured and provisions taken for repaying to those who subscribed cash and returning the notes which were given by others. A few of the solicitors have not yet returned the blank reports given them and these will be called in before the meetng next Tuesday. The members of the committee long ago gave up the project wth much regret, but they feel that every possible effort was made to secure the building and will now ask to be relieved from further duties in the matter.

MRS. J. W. TOWNLEY DEAD.

Mrs. Orvella Townley, who will be remembered by many of the older residents of Fort Wayne, died Monday at her home in Elizabeth, N. J. Mrs. Townley was the widow of the late Jonas Townley, a pioneer business man of Fort Wayne and for many years a member of the dry goods house of Townley, DeWald & Co., of this city. The family left Fort Wayne thirty years ago, returning to their former home at Elizabeth. Mrs. Townley had been in failing health for several years, but was able to be out until within a few weeks prior to her death. She was a native of Connecticut and had been for many years a devoted member of the Presbyterian church. Surviving is one son, Morton Townley, who is a member of the firm of Homans & Co., 1 Wall street, New York. The funeral services were held at Elizabeth today and interment was made in Evergreen cemetery beside the remains of her husband, who died March 15, 1897.

LINDEMANN-CORNEILLE.

Wednesday afternoon at 2:30 o'clock, at the episcopal residence, occurred the marriage of Miss Rosella Corneille, daughter of Mr. and Mrs. John Corneille, of East Superior street, to Gustave Lindemann, son of Mr. and Mrs. H. C. Lindemann, of East Washington street. The bride wore a costume of pale blue silk and carried white chrysanhemums, while the bridesmaid, Miss Emma Corneille, wore a dress of steel colored cloth and carried pink and white chrysanthemums. A wedding celebration was held later at the future home of the couple, No. 38 Alliger street. Guests from out of town were Mr. and Mrs. W. F. Bohling, of Hartford City.

Stephen O. Burrowes left today for California for an extended visit.

DEATH IN A MINE

NEARLY ONE HUNDRED MEN ARE SUFFOCATED.

SMOKE FILLS THE CHAMBERS

IMPRISONED MEN HAVE NO CHANCE TO ESCAPE.

TWENTY-TWO KNOWN DEAD

TERRIBLE CATASTROPHE AT TELLURIDE, COL.

Telluride, Colo., Nov. 21.—Nearly a hundred men were probably suffocated in the Smuggler Union mine in Marshall basin as a result of the fire which consumed the buildings at the mouth of the bullion tunnel. Twenty-two miners are known to be dead and scores of others are in the mine workings either suffocated or seeking safety in remote parts of the mine until the place is cleared of foul gases and smoke.

Fire broke out in the tramway bunk house at the mouth of the bullion tunnel, the principal opening from which the property is worked, and spread rapidly to the boiler and engine house, blacksmith shop, the tramway terminal with its great ore bins and several smaller buildings were all soon wrapped in flames.

A strong draft drew the smoke from the burning buidings directly into the tunnel and the miles of drifts, upraises and slopes, connecting with it, began to fill rapidly with the smoke.

FORGOT THE MINE.

In the excitement of trying to control the fire in the outside buildings, the mine was forgotten and before the situation was realized, the workings were fast filling with dense smoke. By this time the buildings about the mouth of the tunnel were all ablaze and nothing could be done to stop the smoke from going in.

As soon as it was possible great bodies of rock were blown down into the tunnel mouth and the opening stopped, but not until the workings were filled and the smoke working its way through the shafts to the surface a mile or more up the mountain from the tunnel house.

The day shift, some 200 men, had gone into the mine and reached their stations before the fire started. It is known that some of the men escaped through the old Sheridan tunnel and also through the old Union workings, but they are thought to have been but a small part of the force in the mine.

THE LARGEST MINE.

The Smuggler Union is the largest mine in the Telluride district, the output being about two-thirds of the total from the camp. It is owned by New York and Boston capitalists.

Persons who came into town early today from the Smuggler Union mine, which is four miles distant between Marshall Gulch and the mountains, said the workers had almost abandoned hope of finding any of the imprisoned men alive. Every entrance to the property is the scene of active work and repeated attempts are made to enter the mine, but in vain, as the men crawl back helpless and strangling from foul smoke, which fills the tunnels and levels. Notwithstanding the dangers and difficlties, the officers declare the efforts will be continued until every body has been recovered and will be hastened as rapidly as possible in the hope that many may be found alive.

The telegraph and telephone wires were destroyed by fire and the only means of communication is by messengers.

RESCUING THE BODIES.

Denver, Colo., Nov. 21.—A special to the Post from Telluride, Colo., says: The work of rescuing bodies of miners who were suffocated to death in the Smuggler Union mine yesterday morning was resumed at 9 o'clock this morning. The searching parties were unable to work last night owing to the dense volumes of sulphur gas which permeated every portion of the eighteen miles of underground workings. It is not expected that all of the bodiss will be recovered before midnight tonight and it may take even longer. How many bodies remain in the mine is simply a matter of conjecture. The full number of dead will not be known until a complete roster of the employes has been secured and those who escaped accounted for. There may be fifty more bodies in the mine. It is certain that every man who was imprisoned in the mine is dead; no living being could exist in the awful sulphur fumes for more than a few minutes.

The work of bringing down the bodies of the victims was slow and laborious because of the steep trail. They were placed upon improvised stretchers and raised upon the shoulders of twelve stalwart miners, who carried them to the coroner's office, where they were laid out in rows. From 150 to 200 men were engaged in the work.

HEROIC SACRIFICE.

Horgelson and Barkley sacrificed their lives in a vain attempt to save the lives of their mine associates. They had ample warning of the fire and could easily have escaped from the tunnel. Instead, they went back into the workings and spread the alarm. They succeeded probably in warning only a very few of the men in the mine before they were themselves overcome by the deadly sulphur fumes.

The coroner will hold an inquest on but one body, the verdict in this case being deemed sufficient to cover all of the casualties. A large crowd began gathering at the Smuggler Union mine early this morning, every man volunteering to join the rescue parties. Only the most experienced miners have been chosen for this dangerous work and up to 9 o'clock those selected were busy making preparations to safeguard themselves in case large bodies of smoke and sulphur gas should be encountered in the workings as the search for the dead progressed. At that hour the first rescue party entered the workings. Their progress is slow and it will be several hours, it is thought, before any more bodies are encountered.

Many of the victims were married men and left families. There is already talk of raising a relief fund for the widows and orphans and it is quite likely that the state at large will be asked to assist the citizens of Telluride in caring for those who have so suddenly been bereft of their support.

PASSES WILL BE ABOLISHED

EXECUTIVE COMMITTEE ADVISES AGAINST THEM.

Lake Shore, Nickel Plate and Lake Erie and Western Sign Agreement to Not Issue Them.

Columbus, Ohio, Nov. 21.—The executive committee of the mileage bureau of the Central Passenger association discussed the pass question at a meeting here yesterday and today the official announcement is made that passes will be abolished January 1. The agreement is as follows:

"We hereby agree that for the year 1902 we will not request or issue annual, term or trip passes."

It includes the New York Central, Michigan Central, Lake Shore, Nickel Plate, Big Four, Lake Erie and Western and Boston and Albany, of the Vanderbilt system, and the Pennsylvania, both east and west of Pittsburg, the Baltimore and Ohio, Vandalia, Norfolk and Western, Chesapeake and Ohio and Erie system.

WILL TAKE IN TWENTY-FIVE.

On Monday evening the Knights of Columbus will initiate a class of twenty-five candidates and the initiation ceremonies will be followed by a banquet, which will be partaken of by several hundred knights. The first degree will be conferred by the Fort Wayne team, and in connection with the ceremonies there will be speeches and songs. A large number of knights from neighboring cities are expected to take part.

HE IS A CANDIDATE.

Francis H. Doran, of Laporte, is in the city interviewing a number of the leading republicans. Mr. Doran is at present auditor of Laporte county and has aspirations to make the race for auditor of state upon the republican ticket next year. He was introduced about town by District Chairman Elmer Leonard.

A PRETTY WINDOW.

One of the most beautifully decorated wndows in the city is that of G. E. Bursley & Co., where a quantity of Japanese ware is on exhibition. The aricles range from a match case to an umbrella stand and all are genuine specimens of Japanese work.

WILL BE POSTPONED.

The meeting of the directors of the Commercial club, which was to have been held next Thursday evening, has been postponed to the following Monday evening on account of Thanksgiving.

GETS HIGH HONOR

INDIANA ODD FELLOWS SELECT A FORT WAYNE MAN.

ALEXANDER JOHNSON CHOSEN

GRAND WARDEN OF INDIANA GRAND LODGE.

IS IN LINE OF SUCCESSION

FOR HIGHEST OFFICE IN THE STATE FRATERNITY.

The Indiana grand lodge of Odd Fellows in session at Indianapolis, today conferred high honor upon a prominent Fort Wayne citizen in the election of Alexander Johnson as grand warden of the grand lodge.

The position is in direct line of

ALEXANDER JOHNSON.

Elected Grand Warden of the Indiana Grand Lodge, I. O. O. F.

succession for the place of grand master, the highest position within the gift of the order in the state, and in the natural line of promotion Mr. Johnson will next be deputy grand master and then grand master. The honor is very highly prized among members of the fraternity, and there are never less than twenty or twenty-five candidates for the place.

Mr. Johnson was placed in nomination at the May session of the grand lodge. He is a member of Harmony lodge, No. 19, I. O. O. F., of this city, and has for many years been prominent in the work of the various divisions of Odd Fellowship. Aside from this, Mr. Johnson has a very wide acquaintance over the state from his service as secretary of the state board of charities and his position as superintendent of the Indiana school for feeble-minded youth, located near this city.

Mr. Johnson has been working arduously for some time in support of a provision whereby members of defunct lodges might be received into a membership constituted by the grand lodge, and the information today is to the effect that while there was an adverse report from the committee on general laws, there is still a pronounced sentiment among the delegates favoring the enaction of Mr. Johnson's measure and he will push the fight vigorously.

Mr. Johnson's election will be very highly gratifying to Fort Wayne Odd Fellows, as well as to his very wide acquaintance outside the membership of the order. The only Fort Wayne man to hold the position of grand master of the Odd Fellows in recent years was Enoch Cox, who is connected with the Pennsylvania company.

I. O. O. F. STATE ELECTION.

Indianapolis, Nov. 21.—The Indiana grand lodge, I. O. O. F., in session here, elected the following officers today:

Grand master, George P. Bornwasser, New Albany; deputy grand master, E. E. Pryor, Martinsville; grand warden, Alexander Johnson, Fort Wayne; grand secretary, W. N. Leedy, IIndianapolis; grand treasurer, W. N. Morris, Frankfort; grand trustee, Benjamin Franklin, Indianapolis. Thomas R. Jessup, of Richmond, was chosen as representative to the sovereign grand lodge, which meets at Des Moines, Iowa, in September, 1902.

WILL MEET MUNCIE MEN.

G. W. Beers, S. M. Foster, Judge Vesey, G. F. Trier and perhaps other local telephone men will go to Muncie Friday to meet with the council committee there regarding the recent application for a franchise for an independent telephone system in Muncie. Some time ago the application was filed and the Fort Wayne men were informed that if they could demonstrate that the people of Muncie wanted a second system the application would receive favorable action. It was suggested that about three hundred subscribers would be pretty good evidence of he people's desire and the company promptly secured that number of signatures to applications. A provision was made that no charge would be made for the service until 800 subscribers had been secured and this was confused by some of the councilmen to mean that 800 applications were necessary before the franchise would be granted. To cut short the argument the Fort Wayne men simply went to work and got the additional number of applications and this morning word came that by Friday evening there will be fully 900 subscribers secured. The terms of the franchise will be discussed and it is believed there will be very little delay in beginning work upon the Muncie system.

CRAWFORD GRISWOLD INJURED

VETERAN RAILROAD MAN HAS A BAD FALL.

Is Coming in on No. 9 This Evening —Particulars of the Accident Not at Hand.

A telegram from Upper Sandusky this afternoon brought the information to the Pennsylvania railway officials that Crawford Griswold, the veteran foreman of the bridge carpenters of the company, had been injured by a fall and that a cab should be in waiting at the depot at 4:10 o'clock to convey him to his home. The telegram does not state how seriously Mr. Griswold is injured. He has charge of a lot of men in some improvements in the way of water stations and it is presumed that he has fallen from one of the elevated tanks that were being erected at that place. Dr. Stemen will meet the unfortunate man at the depot.

FENTON RETAINED IN OFFICE

WILL CONTINUE TO PRESIDE OVER THE FINDLAY.

C. G. Waldo, General Manager of the C., H. and D., Announces Several Appointments.

Cincinnati, Ohio, Nov. 21.—George Chapman, president of the Findlay, Fort Wayne and Western, has issued a circular announcing that by authority of the board of directors he has made the following appointments: C. G. Waldo, general manager; A. H. McLeod, freight traffic manager; D. G. Edwards, passenger traffic manager; F. H. Short, assistant treasurer; G. W. Lishawa, auditor, and Lawrence Maxwell, jr., general counsel.

General Manager Waldo yesterday issued a circular announcing that the authority of the following officers of the Cincinnati, Hamilton and Dayton is extended over the Findlay, Fort Wayne and Western: E. B. Turner, general superintendent; C. A. Wilson, chief engineer; R. D. Marshall, general solicitor; George R. Balch, purchasing agent, and R. P. Rifenberick, tax and claim agent.

General Superintendent Turner yesterday announced the following appointments: B. W. Fenton, superintendent, headquarters at Findlay; C. N. Cary, superintendent motive power, headquarters at Lima; G. H. Waldo, superintendent car service, and J. L. Orbison, superintendent of telegraph, headquarters at Cincinnati. All of the above named are Cincinnati, Hamilton and Dayton men except Mr. Fenton, who has been with the Findlay, Fort Wayne and Western.

FRED SCHERER GETS PLACE.

Fred Scherer, son of ex-Mayor Henry P. Scherer, has been selected for the position as messenger at the Hamilton National bank, the place made vacant by promotions incident to the recent resignation of C. W. Orr, assistant cashier at that institution. Mr. Orr will retire December 1 and Henry Taylor is to be advanced to the position as teller. William Myers then becomes note teller and Otto Scheumann takes the place as individual bookkeeper which has been held by Mr. Myers. The annual election of officers will occur in January.

Miss Eva Hines, of Van Wert, Ohio, arrived in the city this morning and is the guest of Miss Edith Morey.

ADAMS A FORGER

CHARITIES SWINDLER TELLS OF WILD RECORD.

HE IS WELL REMEMBERED

CONFESSES AT INDIANAPOLIS TO MUCH CRIME.

COULD NOT GET HIM BACK

AFTER HE MADE HIS ESCAPE FROM THIS CITY.

The man who walked into the Indianapolis police station last evening, surrendered to the authorities and then confessed to a string of forgeries that is a record-breaker, has been identified as the urbane and insinuating Louis Adams, who swindled Fort Wayne people extensively two years ago in connection with a proposed charity entertainment.

It will be remembered that Adams canvassed the city in behalf of a scheme that contemplated a series of entertainments for the benefit of various charity societies. He was smooth, plausible and nervy, besides having the good address to work without exciting suspicion. What he did was plenty.

Adams came near inducing one young woman of good repute to engage in the work with him, but he flew before the arrangement was completed.

He was afterward heard of in Indianapolis and other cities, working the same game. An effort was made to land him, but he always eluded the efforts of the Fort Wayne officers. A few months ago he was arrested in Boston and Superintendent Gorsline had some correspondence with the Boston police, but no effort was then made to get him returned here, as it was believed he would be convicted there. It seems he was not.

IS AN ENGLISHMAN.

Adams says his right name is Varrell, that he is of good family and his home was in Tunbridge Wells, Kent, England. He told the Indianapolis police he had a "criminal record blacker than hell," that he expected to die before long and wanted to confess his misdeeds and was ready to be punished.

WILL BE HELD FOR TRIAL.

Indianapolis, Nov. 21.—John Varrall, the self-confessed forger, who surrendered to the local police last night, will be held here for trial for frauds committed in connection with the charity organizations several years ago.

Verrall admitted that he had visited Indianapolis in Dec. 1899, under the name of Louis R. Adams and that he was wanted here on the charge of obtaining money under false pretenses.

HIS WIFE LEFT HIM.

Cincinnati, Nov. 21.—John Verrell, of Tunbridge Wells, England, who last night surrendered himself to the police at Indianapolis, Ind., and admitted having committed numerous forgeries in various parts of the country, was known here under the name of William Vincent West. Five years ago he married a Miss Matson, of Cleves, Ohio, a small town near Cincinnati, and, it is said, his wife found him a very mysterious man.

He received mail under many names and often went away suddenly, in every instance, returning well supplied with money. Finally his wife accused him of wrong doing and went away, never returning.

BIG GAS WELL OPENED.

Wabash, Ind., Nov. 20.—The Hope Gas and Oil company, at Lafontaine, Wabash county, has drilled in what is regarded as the second largest natural gas well ever drilled in the state, its capacity being estimated at from 5,000,000 to 10,000,000 feet daily. The well is 950 feet deep and the big flow was struck at twenty feet in Trenton rock. The noise of the escaping gas could be heard for several miles before the well was anchored, and stones were hurled over the derrick. It is probable the gas will be turned into the Marion mains, a pipe line having been built from the field to that town. The well is one and a half miles north of Lafontaine, which territory is proving the best gas territory in the Indiana belt.

NEWSPAPER ARCHIVE.COM

What this Boy's Mother Says

has been said by the mothers of many other boys and girls, regarding the wonderful curative and strengthening qualities of

Dr. Miles' Nervine

HASTING, NEB.

"Our little boy, Harry, had spasms for 3 years and we feared the disease would affect his mind. Though we doctored continually he grew worse and had ten spasms in one week. Our attention was directed to Dr. Miles' Nervine and we began its use. When he had taken the fourth bottle the spasms disappeared and he has not had one for five years. His health now is perfect." MRS. B. M. TINDALL.

Dr. Miles' Remedies are sold by all druggists on guarantee to benefit or money refunded.

Dr. Miles Medical Co., Elkhart, Ind.

Borrow From Us
WE LOAN MONEY.

Perhaps you do not know just how to get or where to go for a little money. This partially explains.

We make loans of $10, $20, $30, $50, $100 on furniture, pianos, horses and buggies, wagons, etc.

Everything left in your possession and you have the use of the money and property. We give you from 1 to 12 months to pay the money back and the payments are so small you scarcely notice it. All our dealings private and confidential. Our manner of doing business fully explained if you will call at the office.

INDIANA MORTGAGE LOAN CO.,

Room 3, Arcade, upstairs. Home phone 995.

Open Saturday evening from 7 to 9 o'clock.

F. M. Smith & Co.

We have just received a complete line of.....

Machinists Calipers and Dividers

which we are selling at a very low price.

All machinists are invited to call and get our prices and inspect our goods.

F. M. Smith & Co.,
22 CALHOUN ST.
Cutlery and Tools a Specialty.....

Business - Directory.

UNDERTAKERS.

Klaehn & Melching,
Undertakers and Embalmers,
No. 39 West Main Street.
Both Phones 228. Fort Wayne, Ind.

INSURANCE.

D. C. FISHER,
Insurance, Real Estate and Loans,
No. 24 West Wayne Street,
.....Fort Wayne, Ind.

BANKS.

HAMILTON NATIONAL BANK.
Capital, $200,000. Surplus, $250,000.
The Hamilton National Bank will pay interest at the rate of two (2) per cent. per annum on certificates of deposit if left four months.
President—Charles McCulloch.
Cashier—John Mohr, Jr.

White National Bank,
Corner Wayne and Clinton Sts.
CAPITAL, $200,000.
SURPLUS, $75,000.
Safe Deposit Boxes for rent.

LAWYER.
ABSTRACTER OF TITLE,
INSURANCE.
COLLECTION AND LOAN AGENT.
James E. Graham,
Room 16, Bank Block,
FORT WAYNE, IND.
Stenographer and Notary Public in office. Phone 615 Main.

NEVER CAME BACK

STEINBRENNER DESERTED HIS FAMILY IN FORT WAYNE.

MORE THAN FORTY YEARS AGO

ERRATIC CAREER OF A CIVIL WAR VETERAN.

DIED IN THE BLUFFTON JAIL

FRACTURED SKULL INDICATES AN ASSAULT.

Officials of Bluffton are investigating the case of Jacob Steinbrunner, an aged veteran who died at the county jail in that city Wednesday, and it is said the case may terminate in a sensational manner when all is cleared away.

Steinbrenner was about seventy-five years of age and his career was a strangely erratic one. At the outbreak of the civil war he was living in Fort Wayne with his family and was employed as a grocery clerk. He enlisted and went south with the First Indiana heavy artillery, leaving his wife and several small children in Fort Wayne.

Practically nothing was heard from him by the family after that time. Years went by and the mother and children were compelled to toil vigorously to make their livelihood. Finally returning veterans brought the rumor that Steinbrenner had been killed in battle, though the information upon this score was indefinite, and the most persistent inquiry upon the part of the family failed to shed additional light.

More than fifteen years went by, a divorce annulled the marriage and Mrs. Steinbrenner was again married. The second husband a few years later died in the far west. Three sons had been born of the first marriage and a daughter to the second. The widow and daughter still reside in Fort Wayne; the three sons are Will Steinbrenner, now living in New York; Fred, in Cincinnati, and Henry, at Dayton.

FOUND HIM ALIVE.

Long after the death of the second husband an investigation more successful than the previous ones revealed the fact that Steinbrenner, instead of having been killed in battle during the civil war, was yet alive and that he had simply cruelly deserted the wife and children in Fort Wayne.

Mrs. Steinbrenner made application for a pension and the investigation by the pension department located Steinbrenner in the soldiers' home at Marion. Here he had lived for several years within a short distance of the wife and children he had deserted in Fort Wayne years ago. When the report reached the widow one of the sons made a trip to Marion to ascertain if the man there were really his father. All doubt was removed, but Steinbrenner received him coldly and declined to enter into any explanation of his strange conduct during the many years that had passed since he left Fort Wayne. It was learned that he had served three years in the army, but his course since leaving the service is shrouded in mystery. This much is certain: that he never returned to Fort Wayne and that his wife has never seen him since the day he marched away with the soldirs more than forty years ago. The members of the family have always been highly respected people, and one cannot even conjecture the strange nature which guided the husband and father in his heartless course.

Mrs. Krouse, a sister of the dead man, resides at Huntington. It is probable the remains will be buried at Bluffton today at public expense.

THE BLUFFTON STORY.

Concerning the case the Bluffton News says: "Last September the old man came to Bluffton, ostensibly in search of a long-lost sister in Union township. He claimed to have reached her bedside an hour before she died. The truth is he never had a sister in the county. Instead, he had been dishonorably discharged from the homes at Peoria and Marion for habitual drunkenness. In October he was sent to the poor farm, but November 5th he came to Bluffton to get his pension check of $30 cashed. Superintendent Ditzler was glad to see him go, for he was one of the most disagreeable inmates the infirmary ever had. Sunday, Nov. 11, he was jailed, but released. On the following Tuesday he was found prostrate on the crossing by Ad Hofer on East Wabash, with blood streaming from a gash in the head. Released from jail on Wednesday, he fell again in the evening in front of the gas office. Dr. McKinney sewed up the first wound and Dr. Cook on dressing it the second time found that the old man had ruptured an artery in his last fall. Since then he had been in jail, where the township cared for him and had provided Andy Reed as a nurse. It seems that the old man had entered a saloon by the rear entrance Tuesday and had committed a nuisance on the floor. A few minutes later and a short time prior to his fall on Wabash street a lady saw him come out the front way with blood streaming from his head. Drs. McKinney and Hatfield at a post mortem this afternoon found a gash on the back of the head, evidently inflicted with a bottle, billiard cue or some round club-like object. When found the first time his hair was matted with old blood, which showed he had been struck before he fell. It is supposed that he refused to leave the place and force was used, although not with murderous intent. He was an ugly customer at all times. At the inquest the dead man's skull was sawn open and his brain exposed. A clot of blood as large as a man's fist was found on the brain. There was a fracture where the blow was struck, extending three inches each way from the spot."

LIBRARY NOTES.

"Rugs, Oriental and Occidental; Antique and Modern," is the title of a new book by Rosa Belle Holt which has just been put on the shelves of the public library. The book is profusely illustrated with colored plates of rugs, and will prove of great benefit to those interested in that study.

The amount of reference work done at the public library is steadily increasing and although club and school works predominate, others are finding out the value of the works on hand and there is a greater demand than ever for books of reference.

All books in the library pertaining to France have been placed together in one section for the convenience of those engaged in a study of that country.

Since papers from the larger cities have been placed in the reading room the attendance has greatly increased. The best papers and magizines are to be found there and it is a pleasanc place to spend leisure moments.

General Manager James J. Wood, of the electric works, has compiled from the general finding list of the public library a list of works on electricity. The different books on the subject cover all the branches, elementary, intermediate and advanced, and they have been placed in one section for the convenience of those who are engaged in the study.

MUSICAL ENTERTAINMENT.

The young men's Bible class of the First Baptist church will give the first of a series of entertainments Friday evening in the church parlors. The object of this course is two-fold. A realization of the lack of suitable entertainments in the church to offset the less desirable attractions outside was the cause, and the class is endeavoring to supply the deficiency. The second motive was found in the need of a suitable room in which to meet. It is the intention of the class to use the room as a meeting room and a reading room, and the money above expenses will be used as a sinking fund for this purpose. The program is as follows:

—Part 1.—
Piano solo—Valse—A Major.....Chopen
Miss Pearson.
Contralto solo.....J. L. Roeckel
Angus MacDonald. Miss Gill.
Violin solo—Segende.....Boehm
Miss Hanson.
Tenor solo.....Selected
Clinton Wilson.
Violin solo—(a) Jocelyn.....Godard
(b) Sandler.....Boehm
Miss Hanson.
—Part 2.—
Contralto solo—"The Quest".....
Eleanor Smith, Miss Gill.
Piano solo—"Silver Spring".....Mendelsshon
Miss Pearson.
Tenor solo.....Selected
Clinton Wilson.
Contralto solo—"Over the Desert".....
Lawrence Kellie, Miss Gill.
Violin solo—"Brindisi Valse".....Alard
Miss Hanson.

BEN WALLACE HAS A FIRE.

Peru, Ind., Nov. 21.—The winter quarters of Wallace's show, where the animals are kept, burned today. The fire started in the elephant house, a barn-like structure, and spread rapidly. The animals were all safely removed, but the entire structure was destroyed.

BIG FIRE AT FRANKFORT.

Frankfort, Ind., Nov. 21.—Fire early today destroyed five business blocks here. The total loss will reach $85,000, with partial insurance.

Miss Jessie Rear has been removed from St. Joseph hospital to her home on West DeWald street, after fully recovering from an operation for appendicitis.

Mrs. Fred Kuber, a pioneer rsident, is seriously ill at her home on East Washington street.

Famous Doctor Urges Pyramid Pile Cure.

Dr. Williams, a prominent orificial surgeon, says: "It is the duty of every surgeon to avoid an operation if possible to cure in any other way, and after many trials with the Pyramid Pile Cure I unhesitatingly recommend it in preference to an operation." For sale by all druggists. Little book, "Piles, Causes and Cure," mailed free. Pyramid Drug Co., Marshall, Mich.

HORRIBLE SUICIDE

MAN CASTS HIMSELF INTO A BLAST FURNACE.

HIS BODY WHOLLY CONSUMED

ONLY ONE FOOT ESCAPED INCINERATION.

WORKMEN TRIED TO SAVE HIM

THE SUICIDE A STRANGER AND UNIDENTIFIED.

Pittsburg, Pa., Nov. 21.—A few moments after mid-night an unknown man threw himself headlong into one of the furnaces at Schoenberger's mills, Fourteenth and Etna streets. Almost his entire body was roasted beyond identification, his left foot being the only part not disfigured. A few moments before midnight the man was seen to enter the mills and stand at the foot of the hoisting cage, which carries ore, coke and other supplies for the furnace. The moment that a warning was sounded for the cage to ascend with its burden three workmen saw the suicide jump on the platform and stand within a few feet of them. They were confused and did not know what to think of him, as no one but employes are allowed on these cages. When the top of the furnace was reached, nearly 100 feet from the level, Thomas Lee determined to order him away. The huge crib was opened to allow the car of coke to roll into the furnace and the bell was lifted, throwing a terrific heat from the fiery substance underneath. Lee had not had time to open his mouth when the man threw himself headlong into the furnace. Quick as a flash Lee saw the action and dropped the bell, but all too late. The man was buried head and shoulders in the flames. The lid of the bell caught his foot, saving only it from being consumed. He was pulled out about three minutes later, every part of his body resembling a piece of half-cooked meat.

No one can remember of ever having seen him before, and it is probable he will never be identified. The body was removed to the morgue. The man was about 35 years old, medium height, sandy mustache and apparently an American. He wore black laced shoes.

OLD RESIDENTS ARE CALLED

Mrs. Charlotte Eix Passes Away in FROM BRONCHITIS.

Mrs. Charlotte Eixx Passes Away in St. Joe Township—Other Mortuary Matters.

Mrs. Elizabeth Hartle, a pioneer resident of Scipio township, died this morning from bronchitis at the home of her son, Samuel Hartle, 160 Putnam street. Mrs. Hartle came to the city a short time ago to spend some time with her sons, and was taken ill on Saturday.

She was born at Akron, Ohio, and was 73 years of age July 25 last. The family came to Allen county about fifty years ago, and were well-known and respected residents of Scipio township. The husband, Samuel Hartle, was a soldier in company A, 144th Indiana volunteers, and died at Chattanooga, Tenn., in 1865.

The surviving children include a daughter, Mrs. Anna Doughman, of Scipio township, and William, Harvey and Edward Hartle. All are residents of the city except Harvey, who lives in Scipio township.

The remains were removed to the home of William Hartle, 70 West Fourth street, where short services will be held Saturday morning. The remains will then be removed to the family home in Scipio township, where the funeral will occur on Sunday morning. The interment will be at a family burial ground near Hicksville, O.

EIX.

Mrs. Charlotte Eix, seventy-eight years of age, died Wednesday afternoon at her home on the Hayden road, four miles from the city. Mrs. Eix had been in failing health for some time and her death was due to the infirmities of age.

She had been a resident of Allen county for the past fifty-seven years and was widely and favorably known. Her husband died thirteen years ago and there are eight surviving children—Mrs. Charlotte Krauter, Mrs. Wilhelmina Lahmeyer, and Henry, Christ., Fred, Conrad, John and Ernst Eix.

Mrs. Eix was a devoted member of St. Paul's Lutheran church. The funeral services will be held Sunday at 12:30 o'clock from the residence and at 1:30 o'clock from St. Paul's Lutheran church, Rev. Jacob Miller officiating.

The People's Store.

Announcement!

...We Have Opened to the Public...

The Entire Third Floor

Of Our Immense Building with the Finest and Most Elaborate Display of

HOLIDAY GOODS

Ever seen on ONE FLOOR in the State of Indiana. Everybody is Invited to Call and See this Mammoth Display, and Don't Forget to

...BRING THE CHILDREN...

There's everything here, both useful, instructive and amusing for old and young.

Come Everybody---Come Every Day from Now Until Christmas. Nothing Like it to be Seen Anywhere.

The People's Store.

VINING.

Charlotte Vining, infant daughter of Mr. and Mrs. John Vining, of 525 East Wayne street, died at 11 o'clock Wednesday night from brain trouble at the age of three months.

Funeral services will be held tomorrow afternoon at 1:30 from the residence and at 2 o'clock from St. Paul M. E. church. Interment at New Haven.

HENLEIN.

Michael Henlein, a widely known farmer of Lake township, died at 10 o'clock this morning at his home, seven miles from the city, after an extended illness from heart and lung trouble, at the age of 79 years.

Mr. Henlein had been a resident of Allen county for fifty years and has long occupied a high place in the esteem of his acquaintances. The surviving relatives include the widow and seven children—William, Samuel, John, George, Adam and Christ Henlein, and Mrs. Blessing, of Washington township.

The funeral announcement will be made later.

FUNERAL ANNOUNCEMENTS.

Eby.—Funeral services of Daniel Eby will be held Friday at 11 o'clock from the family residence in St. Joe township and later from the Mayhew chapel. Rev. Phillips, of Maysville, will officiate.

Ambler.—Funeral services of John Ambler will be held Friday morning at 9 o'clock from the residence of his son, Emmet Ambler, 19 Cass street. Rev. E. W. Allen officiating. Interment at Zanesville.

Kilpatrick.—The funeral of Mrs. Oscar Kilpatrick will take place from the home of Mr. and Mrs. Washington Blake, No. 7 Liberty street, Friday morning at 10:30 o'clock, Rev. Lake, of the United Brethren church, officiating. Interment will be in Lindenwood cemetery.

MAJOR WILLIAM WAYNE DEAD.

West Chester, Pa., Nov. 20.—Major William Wayne died today at the old Anthony Wayne mansion near Paoli, this county, aged seventy-two years. At the time of his death he was president of the Society of Cincinnati and for several years was president of the Sons of the Revolution.

E. W. Grove

This signature is on every box of the genuine **Laxative Bromo-Quinine** Tablets the remedy that cures a cold in one day

Subscribe for The Sentinel.

INDIGESTION.

Perfect digestion means pure blood. Pure blood means a clear complexion, a bright eye and an elastic step. Indigestion is always the result of negligence. To fail to assist nature in remedying a defective system and to bring about harmony in the natural functions of the body is worse than unwise—it is a crime against nature and self. Overcrowding the stomach or eating food difficult of assimilation is one of the main causes of indigestion. Indigestion is known by sallow, spotted or pimpled skin; dull and lusterless eyes; disagreeable taste, with coated tongue; fretful disposition and ill-temper. Dr. Caldwell's Syrup Pepsin and Herb Laxative Compound gives instant relief and is a complete cure for all forms of stomach trouble, dyspepsia, biliousness and constipation, sick headache, nervousness, rheumatism and malaria. Sold by all druggists in 50 cent and $1.00 bottles, but never in bulk. We will be glad to send you a trial bottle and a very interesting little booklet on stomach troubles if you will mention your symptoms. Pepsin Syrup Company, Monticello, Ills.

Cuckoo Clocks at Dallas F. Green's.

"SOCIALISM."

Every voter should hear the Rev. Father T. McGrady's lecture on Socialism at the Saengerbund hall, Tuesday, Nov. 26th, at 8 p. m. The Toledo Daily Times says of him: "His address was one of the best ever heard in Toledo and pronounced so by many citizens. His flights of eloquence were dramatic in the extreme and brought forth repeated applause." Admission, 10c.

21-23

A NIGHT EXPRESS TRAIN ON THE NICKEL PLATE ROAD.

A change of schedule for departure of trains from Chicago on the Nickel Plate Road, effective Sunday night, Nov. 17th, provides a convenient Express Train for Fort Wayne, Findlay, Fostoria, Cleveland, Erie, Dunkirk, Buffalo, New York City, Boston and all points east. Leaving Chicago daily at 11:20 p. m., reaching all points east of Buffalo same time as heretofore; reaching Fort Wayne at 4:05 a. m., Fostoria 6:49 a. m., Bellevue 7:50 a. m., Cleveland 10:20 a. m., Erie 2:15 a. m., Buffalo 5:20 p. m. All other trains will arrive and depart as formerly. For further information apply at any ticket office of the Nickel Plate Road or C. A. Asterlin, T. P. A., Fort Wayne, Ind., or R. J. Hamilton, Agent Fort Wayne, Ind.

19-21-26-28-D2-w20-27

Sterling Silver Tableware, 920-1000 fine, at Dallas F. Green's, Arcade.

TOURIST CARS ON THE NICKEL PLATE ROAD.

Semi-weekly Transcontinental Tourist Cars between the Atlantic and Pacific coasts, are operated via the Nickel Plate road and its connections. Tourist cars referred to afford the same sleeping accomodations with same class of mattress and other bed clothing that are provided in the regular Pullman Sleeping Car service. These Tourist Cars leave Boston Monday's and Wednesday's, and leave San Francisco, Tuesday's and Friday's. Same cars leave Buffalo via the Nickel Plate road at 1:00 a. m., Tuesday's and Thursday's for the West. Eastbound leave Chicago, Tuesday's and Saturday's at 2:30 p. m. Berths in these Tourist Cars are sold at greatly reduced rates. Conveniences are offered without extra cost for heating, food or preparing coffee or tea, affording every facility for comfort on a long journey, especially for families traveling with children. Lowest rates may be obtained always via the Nickel Plate road for all points East or West. For special information regarding all trains on the Nickel Plate road, including these Tourist Cars, consult the nearest agent of the Nickel Plate, or C. A. Asterline, T. P. A., Fort Wayne, Ind., or R. J. Hamilton, Agent Fort Wayne, Ind.

d12-14-19-21-26-28-w3t

BOOKS.

$1.25 and $1.50 Books for 25c. See the advertisement in another column.

Read the book advertisement in Friday's issue. 19t3

NOTICE TO PHYSICIANS AND MIDWIVES.

Office Department of Public Health, City Hall.
Fort Wayne, Indiana, November 19, 1901.

By the terms of "General Ordinance No. 175," passed by the Common Council September 10, 1901, all physicians and midwives practicing their profession within the corporate limits of the city are required to register their name, residence, etc., in this office. The time when this must be done has about expired and all those who have not complied with the provisions of this ordinance are hereby notified to do so at once in order to avoid the penalty.

A. H. MACBETH,
20t3 Health Commissioner.

These crispy mornings Mrs. Austin's Pan Cake Flour tastes delicious. Ready in a moment. Buy it from your grocer. 15t6

Read the book advertisement in Friday's issue. 19t3

For a good time go to the Bethany Church Fair this evening.

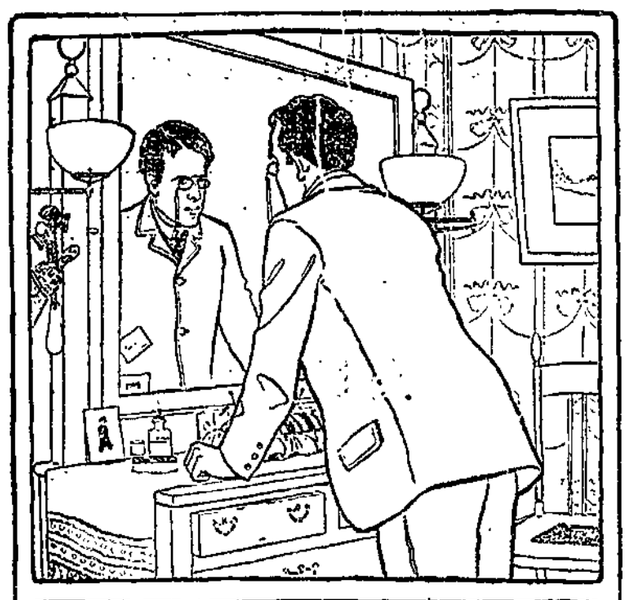

TO THE MAN WHO THINKS.

LOOK yourself squarely in the face and see if you are not half ashamed to be without Ivory Soap in your house. Worse than this, your wife is without it. It is bad enough for a man, though a man often doesn't care how his comfort is mis-spelled. But a woman misses all these little helps to housekeeping. And Ivory Soap is one; its great potency makes it actually cheaper than yellow soap for general work. It floats.

COPYRIGHT 1899 BY THE PROCTER & GAMBLE CO. CINCIN'NATI

CLOSES THANKSGIVING DAY.

A meeting of the Retail Druggists' association was held yesterday afternoon in the Commercial club rooms and the question of closing for a portion of each legal holiday was discussed at length. It was decided to close on Thanksgiving from noon until 3 p. m.

M. Cramer, representing the Columbia Phonograph company, has leased one of the Arcade stores, and will shortly open a branch office here. Fort Wayne will be made the headquarters for a number of traveling salesmen.

..Troy Laundry..

Our process is the very latest, up-to-date, and we are always the first to adopt the new devices for improving our methods and grade of finished work. If not a patron already, try us and be convinced. Both 'phones, 160. 48 and 50 Pearl street.

F. L. Jones & Co., Props.

'....DR. RANKE....
Practice Limited to Diseases of the
EYE, EAR, NOSE AND THROAT.
GLASSES ADJUSTED.
Lau blk. Calhoun & Washington. Hours 9-12;1:30-4; 7-8.

"My Rheumatism was Cured by using Dr. Menard's Rheumatic Bullets and I have no further use for crutches." Thousands of equally strong testimonials. 3 to 6 weeks' treatment $1.00. Cure guaranteed or money refunded. At leading druggists, or sent prepaid by Rheumatic Bullet Co. Lake & Clark Sts., Chicago. One Week's **Treatment Free.**

Money Advanced.
Salaried People.

The fact that you earn a regular salary and hold a permanent position with a good concern is sufficient inducement for us to advance you money. We will make you a loan on your own note without an endorser. Private and confidential.
Room 3, Arcade, upstairs.
Open Saturday evening from 7 to 9.

MONEY TO LOAN.

At lowest rate on furniture, pianos, horses, wagons, carriages, etc., and leave property in your possession.
Payments arranged on the monthly installment plan to suit your convenience.
All business strictly confidential.

Fort Wayne Mortgage Loan Co.,
Room 2, (2nd floor) 44 Calhoun St., Over Mergentheim's Millinery Store, OPPOSITE COURT HOUSE.

DR. R. P. WHITE,
EYE, EAR, NOSE AND THROAT
SURGEON.
OFFICE WHITE NATIONAL BANK
Rooms 3 and 4.
GLASSES ADJUSTED.
Office hours are 9 to 12—1:30 to 4. (Other hours by appointment.) Home phone, office 616, residence 574.

Dr. Bulson
OFFICE AND RESIDENCE 55 WEST WAYNE STREET
FORT WAYNE.
PRACTICE LIMITED TO DISEASES OF THE
EYE, EAR, NOSE AND THROAT.
GLASSES ADJUSTED.

DENTISTRY.

DENTISTRY.

Painless Dentistry. Warranted Work. Moderate charges. Get the best.
U. S. Dental Parlors,
Drs. J. A. and J. W. Williams, Mgrs.
'Phone 1173.
98 Calhoun St.

QUININE FOR COLDS.

Many people who use quinine for the cure of colds say that the effect of this drug is more disagreeable than the disease. Krause's Cold Cure is prepared in a convenient capsule form and will cure the most deeply seated cold in 24 hours without any interruption to business. They are pleasant to take and give you a clear, fresh sensation while operating. Price 25c. Sold by Dreier & Bro., corner Calhoun and Columbia streets.

Home-made Pies and Bread for sale at Bethany Church Fair. 21t2

BOOKS.

$1.25 and $1.50 Books for 25c. See the advertisement in another column.

WANTED GOOD HOMES FOR CHILDREN.

Persons desiring to take children to bring up and able to give them good comfortable homes and a common school education are invited to call on or address The Allen County Orphans' home, Fort Wayne, Ind. References are required from all applicants for children. 10-15d-wtf

A remark frequently made about jewelry—"It's good; it came from Green's."

NOTICE, ORIENTAL RUG BUYERS

Mr. A. Simoyan, who had a sale last spring, is expected here in the near future with still larger and finer stock of Rugs. Wait for him and save money. 18eod3t

Read the book advertisement in Friday's issue. 19t3

HAIR GOODS.

Purchasers will find here only the choicest hair goods; latest in combs, aigretts, bows, etc.
MISS E. C. RODENBECK,
124 Calhoun St. Lau Block.
10-16-tf

Nothing better for luncheons and dinners than the celebrated "COLUMBIAN" Macaroni or Spaghetti. For sale at all leading grocers in Fort Wayne. 7tf

STUDENT'S THANKSGIVING VACATION.

Special tickets will be sold via the Nickel Plate road to students of colleges, seminaries and universities. For specific information apply to any ticket office of the Nickel Plate road, or C. A. Asterline, T. P. A., Fort Wayne, Ind or, R. J. Hamilton, agent, Fort Wayne Ind.
12-14-21-26-w2t

FOR FALL AND WINTER.

New nobby patterns in Men's Suitings and overcoatings now in Prices the lowest. G. Schmidt, merchant tailor, 57 East Berry street. 27-tf

For something good try Mrs. Austin's Famous Pan Cake Flour, ready in a jiffy. Your grocer has it on hand. 15t6

For a good time go to the Bethany Church Fair this evening.

Subscribe for The Sentinel.

LOCAL LINES.

Mrs. H. S. Eade, of Griswold avenue, is very ill.

Mrs. John McKean is visiting friends in Peru.

Mrs. C. M. Flagle and son are home from a visit at Muncie.

J. W. Wiseheart is transacting business in Monroeville.

Rev. John F. Chenworth, of Cincinnati, is visiting H. A. Read.

Miss Maud Showers, of Bloomington, is visiting Miss Mamie Kolb.

Miss Mary Leonard, of Chicago, is visiting her sister, Mrs. Ivers Leonard.

Miss Minnie Orvis has returned home to Decatur, after a visit in the city.

Mrs. Henry Beadell entertained the Entre Nous club yesterday afternoon.

Miss Merica Hoagland, of Indianapolis, was a visitor in the city yesterday.

W. E. Mossman is attending the carriage makers' convention in Cincinnati.

Mrs. George Fosler, of South Whitley, is visiting Mr. and Mrs. C. A. Grimes.

Carl Schlieman entertained a company of friends at cards Tuesday evening.

Mrs. C. Boseker has gone to Chicago to visit her daughter, Mrs. Wheeler.

The Trades and Labor Council will hold its annual election of officers December 2.

The Seven Come Eleven club was entertained last evening by Miss Frankie Lehr.

Mrs. Ashley, of Richmond, Ind., formerly of this city, is the guest of Mrs. A. D. Guild.

The Tuesday social club will be entertained by Mrs. Martin Gross and Mrs. Tom Heller.

The ladies of Trinity Episcopal church will serve supper in the parish house this evening.

Dr. Harriet MacBeth has been elected medical examiner of Degree of Honor lodge, No. 27.

Miss Ollie Good, of Warren, was operated upon at St. Joseph hospital today by Dr. M. F. Porter.

The insurance adjusters completed their work at the Bash building yesterday, fixing the loss at $2,000.

Mr. and Mrs. Henry Weise, of West Main street, celebrated the tenth anniversary of their marriage Tuesday.

Mrs. Cal Ryan has returned home to Quincy, Ill., after a visit in the city. Mrs. Ryan formerly resided here.

Miss Bessie Gilbert has returned home to Chicago after spending several months in this city, the guest of friends.

Judge R. S. Taylor has returned from a southern trip on business connected with the Mississippi river commission.

Born, to Mr. and Mrs. Henry W. Jensen, of Indianapolis, a son. Mrs. Jensen was formerly Miss Iva Maxwell, of this city.

Col. J. B. Reid and wife, of Greenville, Ill., mother and father of Mrs. E. A. K. Hackett, are spending a few weeks in the city.

The Ladies' Aid society of St. Paul's M. E. church will meet Friday afternoon to sew, at the home of Mrs. Laura Scott, 466 East Wayne street.

W. D. Henderson yesterday purchased the three story brick building at 69 East Columbia street from Mrs. Elizabeth C. Hanna. The property has a frontage of forty feet.

The ladies of Plymouth Congregational church will be entertained in the church parlors tomorrow afternoon by Mesdames J. A. Keplinger, Charles Jones, J. Bauer and F. F. Benoy.

The Dooley Mandolin orchestra is the name of the latest musical organization in the city. It is composed of Messrs. William Van Camp, Robert Sloch, Will Frank, Fred Reynolds and H. J. Allen.

Congressman Robinson entertained about fifty members of Fort Wayne lodge No. 19, A. O. U. W. for a short time at his residence last evening. The members marched to Mr. Robinson's home in a body.

Michael J. Kehoe has been appointed chief electrician and steam engineer of the Fort Wayne Traction company, under the superintendency of Mr. Tompkins. He succeeds D. Fry, as chief electrical engineer.

A meeting of the men who signed the pledge during the Murphy movement twenty-five years ago, will be held Sunday night in the South Congregational church. Messrs. Thomas Mills, Thomas Kavanaugh and J. E. Kensill will be in charge of the meeting.

CHECKMATES THE THRIFTY.

London, Nov. 21.—King Edward has checkmated the thrifty British nobles and others who proposed to line their pockets with American and continental gold by the sale of their seats in Westminster abbey, for the coronation ceremony, by decreeing that, except in an official capacity, none but British subjects are to be present. He has decided that the mere fact of any seat being sold dispossesses both the holder and the nominee from the right of occupying it. It is understood that large sums have been offered, both in America and Europe, for seats on the occasion of the coronation.

Lazy Liver

When the liver goes wrong, everything is wrong. You have dyspepsia, coated tongue, constipation, biliousness, sick headache, nausea, general debility. One of Ayer's Pills each night, just one, gently starts the liver and removes all trouble.

"I have used Ayer's Pills for liver complaint, and have found them to be the best thing I have ever tried."
E. N. North, Sidell, Ill.

25c. a box. J. C. AYER CO., Lowell, Mass.

LOCAL LINES.

R. H. Craig and family are visiting friends in Noble county.

Architect Alfred Grindle was at Wabash on business yesterday.

Mrs. David Meyers has returned from a visit with her daughter at Columbia City.

Columbia City Post: Fred Denekaf, of Fort Wayne, was an afternoon arrival and may remain in this city to do the florist work in the north side green house.

Bluffton News: John Vodermark and wife are here from Fort Wayne on a visit in the home of Joe Rose. Mr. Vodermark is a mail carrier at Fort Wayne and is taking his annual vacation.

Mrs. Katherine DeWald entertained a company of friends and former schoolmates Tuesday afternoon in honor of her sister, Mrs. John C. Greene, of Cincinnati. Among the out-of-town guests were Mrs. James McDonald, Chicago; Miss Schilling, St. Louis; Mrs. H. F. Schneiker and Mrs. Ashley, of New Haven. The prizes in the thimble contests were won by Mrs. McDonald and Miss Schilling. Miss Anna Monning and Miss Agnes Arantz assisted Mrs. DeWald in entertaining.

AMMON CANNOT GET CASH.

New York, Nov. 21.—Judge Thomas, in the United States district court in Brooklyn, has signed an order, on application of Samuel J. Flash, of the firm of Bolter & Flash, restraining the officers of the Commercial Trust Co., of New Jersey, from paying over to Col. Robert A. Ammon, his brother, Walter E. Ammon, Winifred F. Ammon, William F. Miller and other persons whose names have been identified with the Franklin syndicate, any part of $60,000, which, it is alleged, was deposited in the institution by Colonel Ammon's brother. The offices of the concern are in Jersey City. In his affidavit Mr. Flash, who represents the creditors of the Franklin syndicate, says he has been informed and believes that there is great danger that an effort will be made to withdraw the $60,000 from the jurisdiction of the court.

MASONS AT ROANOKE.

Quite a large number of members of the Masonic fraternity from this city are planning to attend a meeting of Masons at Roanoke on Thanksgiving day, and during the evening the Fort Wayne team will assist in conferring degrees. It is said they are already roasting turkey over at Roanoke in preparation for the event.

HE REFUSES TO QUIT.

(Elkhart Truth.)

The Wakarusa school is today without a superintendent, the school is closed and considerable excitement prevails in that place. Some time ago Stanford Willard was appointed as superintendent and it caused great dissatisfaction among a number of people who appear to be his enemies. He proved himself a competent teacher, but in spite of this fact charges were recently preferred against him and he was requested to appear before the board. As it was to be a public meeting Willard declined to be present and was then asked for his resignation, but refused to tender it. The board then closed the school and when the superintendent arrived at the school building this morning he found the doors locked. Later in the day a telephone message was sent to Goshen to the county superintendent of schools and he in turn sent a telegram to State Superintendent F. L. Jones at Indianapolis asking for instructions. His answer will be to have the school opened immediately. Willard has retained an attorney and will fight the case to the bitter end.

EASY FOOD.

Ready for Instant Use Without Cooking.

Almost everyone likes a cereal food of some kind at breakfast and supper, but the ordinary way of cooking cereals results in a pasty mass that requires strong digestive power to get along with, and if not properly digested, the raw mass goes down into the intestinal tract where gas is generated and all sorts of troubles set up.

Everyone knows that good food properly digested keeps the body well, while pure food, or even food of good quality that is poorly prepared and not digested, is sure to bring on some kind of disease.

The easiest food to digest in this line is Grape-Nuts, made from wheat and barley, and cooked thoroughly at the factory, some ten or twelve hours being consumed in the different processes of preparation. The food, therefore, is ready for instant service and the starch has been changed to Grape Sugar, so that it is pre-digested and ready for almost immediate assimilation.

Miss R. E. Phillips, a young lady at 3356 Vernon Ave., Chicago, writes that she suffered for years from indigestion and dyspepsia from the use of food that was not suitable to her powers of digestion.

She says, "I began using Grape-Nuts and I confess to having had a prejudice at first and was repeatedly urged before I finally decided to try the food, but I have not known what indigestion is since using it, and have never been stronger or in better health. I have increased in weight from 109 to 124 pounds."

People can be well, practically without cost, if they will adopt scientific food and leave off the indigestible sort.

Grape-Nuts Food is sold at all first-class groceries. It is crisp and delicious to the taste. It should be served exactly as it comes from the package, without cooking, except in cases where it is made up into puddings and other desserts.

THE ENGINEER.

By A. S. Alexander.

Do you ever think of the engineer
When you reach your journey's end?
Do you ever grasp him by the hand
Or greet him as a friend?

Are your prayers for him, at fall of night,
As the great train starts away?
Does your heart go out to him in thanks
When he brings you home at day?

His wife and children he leaves behind
With a prayer to God on high,
And he takes his stand in the engine cab.
A hero, to do or die!

All through long hours he is peering ahead,
As his iron steed speeds along;
Your safety depends on his vigilant eye,
As he watches that naught goes wrong.

In the dead of night his whistle tells
Of the watch he keeps so well;
Are your thoughts with him as he rushes by
And you hear his warning bell?

His clothing is rough and his visage grim,
But his heart beats big and true;
He asks no praise for the work he does,
But the thanks should come from you!

Then gratefully think of the engineer,
And hail him a hero bold—
A plain man doing his duty well,
For love of it rather than gold!

NEW TOBACCO COMBINATION.

New York, Nov. 21.—A movement of significant character in the tobacco interest is attracting much attention in the trade and the financial districts, says the Journal of Commerce. This movement is the project for a new tobacco combination, which, when completed, is likely to have a capital stock of $50,000,000. William H. Butler, now president of the Universal Tobacco Co., and formerly vice president of the American Tobacco Co., will, in all probability, be chosen president of the new organization. Besides the Universal Tobacco Co., the nucleus of the combine, the more important concerns to be taken over are the Havana Commercial Co., Henry Clay and Bock & Co., D. H. McAlpin & Co. and Weisenger & Co. Some minor properties are also to be acquired. The consolidated company is likely to be incorporated under the laws of New Jersey, but it is stated on authority that this move is not apt to be made for several weeks.

CAUSE OF DEAFNESS.

The Most Common Cause Only Recently Discovered.

It has been stated on good medical authority that nine-tenths of cases of deafness are caused from catarrh or from sore throat trouble.

The little tube which leads to the ear from the throat is lined with a sort of velvety structure called mucous membrane. This membrane is simply a continuation of the mucous membrane lining the throat. When disease of any sort attacks the mucous membrane of the throat it is very liable to extend into the Eustachian tube and up into the ear.

The history of nearly all cases of deafness is like this: a cold is contracted and neglected, other colds are taken, the throat becomes sore and inflamed, which is aggravated by particles of dust and germs from the air. This condition causes the disease to spread into the tube that leads to the ear.

It seems a little far fetched to say that most cases of deafness are caused from catarrh, but it is certainly true, and anyone who has had a severe catarrhal cold must have noticed how the hearing was affected while the cold lasted.

With catarrh sufferers this impairment of hearing becomes chronic and grows worse the longer the catarrh is neglected.

You can cure catarrh and deafness by the regular use of an excellent new preparation called Stuart's Catarrh Tablets, composed of antiseptic remedies which act both on the mucous membranes but principally and most effectually on the blood, eliminating the catarrhal poison from the system.

People whose hearing is defective may think it a little remarkable that a simple and harmless tablet would very often remove all traces of deafness, but when it is remembered that catarrh causes the deafness and that the catarrh is easily cured by the regular use of Stuart's Catarrh Tablets there is no mystery about it.

If you are subject to nasal catarrh or catarrh of throat, bronchial tubes or catarrh of stomach or liver, the safest and most effective treatment is the new catarrh specific, Stuart's Catarrh Tablets, sold by all druggists at 50 cts. for full sized package.

THANKSGIVING DAY RATES.

Lowest rates will be available via the Nickel Plate road for all points within a radius of 150 miles. Tickets on sale Nov. 27th and 28th, return limit Nov. 29th. Apply at nearest ticket office of the Nickel Plate road, or C. A. Asterline, T. P. A., Fort Wayne, Ind., or R. J. Hamilton, agent, Fort Wayne, Ind.
12-14-21-26-w2t

WABASH EXCURSIONS.

St. Louis, Mo.—$10.00 round trip. Tickets at this low round trip rate will be sold for train No. 3, the St. Louis limited, on Saturday nights only, and good to return on all trains up to and including train No. 6, leaving St. Louis at 2:45 Monday morning. This gives you twenty hours in the world's fair city.

Indianapolis—Account meeting of I. O. O. F., $3.60 round trip. Tickets sold for all trains of Nov. 18th and 19th, good to return up to and including Nov. 22d. Four trains daily.

Thanksgiving Rates.—One and one-third fare to all points within a radius of one hundred and fifty miles. Tickets on sale Nov. 27th and 28th, good to return until Nov. 29th. 14-tf

FOR RENT.

FOR RENT—A good barn. 105 Barr street. 21-3t-eod

FOR RENT—219 Madison street. Apply to Fred J. Hayden. 11-1-tf

FOR RENT—Nicely furnished rooms at 21 West Berry street. 10-31-1mo

FOR RENT—For first floor offices; store room in Foster block. 16-tf

FOR RENT—Best millinery stand in the city: Foster block, Court street. 18-tf

FOR RENT—For a court house drug store, store room in Foster block. 18-tf

FOR RENT—A good stand for boots and shoes. Foster block, Court street. 18-tf

FOR RENT—Ground floor offices in Arcade; most convenient in the city. 10-10-tf

FOR RENT—A furnished front parlor, downstairs. Inquire 77 East Berry street. 1-tf

FOR RENT—Best stand for merchant tailor in the city Foster block. Court street. 18-tf

FOR RENT—Two nicely furnished rooms for light housekeeping at 126 East Wayne street. 10-28-tf

FOR RENT—Newly furnished room, with privilege of bath; terms reasonable. 5 Madison street. 20-2t

FOR RENT—Three elegantly fitted-up store rooms in Foster block; rent from $30 to $40 per month. 18-tf

FOR RENT—A six-room house, good barn, at 322 Washington boulevard. Inquire at 33 West Berry street. 15-tf

FOR RENT—Room, with or without board, including bath; day boarders wanted. Mrs. Keller, 46 West Wayne. 2-15-tf

FOR RENT—Nicely furnished rooms; also two rooms for light housekeeping, with bath and gas. Apply at 22 West Main street. 11-7-1m

FOR RENT—Residence 142 East Berry to desirable parties; reference required. Inquire 140 East Berry between 9 a. m. and 5 p. m. 10-25-tf

FOR RENT—Pleasant furnished rooms, with board, bath and all modern conveniences, at 27 and 29 East Washington St. 10-27-1m

FOR RENT—Elegant furnished front room; near business center; modern conveniences; fine place for permanent people. 140 East Berry street. 16-tf

FOR RENT—No. 78 West DeWald street; modern; No. 305 Hoagland avenue, 9 rooms; 275 West Washington, 8 rooms, and others from day to day. W. E. Doud. 7-tf

FOR RENT—Furnished rooms with board, privilege of bath; reasonable price to day boarders; half block south of Masonic Temple. 114 Clinton street. 11-12-1m

FOR RENT—Pleasant furnished room for one or two ladies, with or without table board; also room for gentleman, downstairs, at 110 West Jefferson street; prices reasonable. 16-tf

FOR RENT—Furnished room for 1 or 2 ladies, with or without board, in private family; all modern conveniences; electric light, heat and privileges of bath. 12 Columbia avenue. 21-tf

FOR RENT—Lodge room can be had by parties desiring it on either Wednesday or Friday evening at very reasonable price; nice dancing floor in same building to rent on any Saturday afternoon or evening. Telephone 1082, new phone. 10-tf

FOR RENT—The handsomest small store room in Fort Wayne, 22x36, with 50 feet plate glass show windows, on West Berry street and Arcade corridor; large enough for prescription drug store, druggists' sundries, soda fountain and cigars, candy store, fruit stand, cut flowers, etc. 10-10-tf

FOR RENT—Dwellings, 445 Calhoun street and stable, 142 East Berry street, 433 South Hanna street and stable, store room 137 East Columbia street, rooms third floor 32 East Berry street, with bath and closet, 146 West Wayne street, 23 St. Marys avenue, 103 Fletcher avenue, 433 Lafayette street and stable, 191 West DeWald street and stable. Schrader & Wilson, first floor, 7 Court street. tf

WANTED.

WANTED—Boarders, 16 Celtrick street; railroad men preferred. 20-2t

WANTED—A girl for general housework at 106 West Berry street. 21-2t

WANTED—Young men for railway mail clerks. Inter-State Corres. Inst., Cedar Rapids, Ia. 11-15-1m

WANTED—A laundress, one that will take the washing home. Call at 90 Harrison street. 21-2t

WANTED—Girl, 15 or 16 years old, to assist in light housework; no washing. Inquire at 533 South Broadway.

WANTED—To exchange 70-acre farm for good residence property in city. R. C. Niswonger, 18 Harrison street. 10-31-tf

WANTED—If you want a bargain in real estate call on Val Recholl, 23 Court street. Home phone 49 main. 11-2-tf

WANTED—Stark Nursery pays cash weekly if you sell Stark trees. Louisiana, Missouri, Danville, New York. 8-12-tf

WANTED—If you want to borrow money see "ad" on second page, first column. Room 3, Arcade, upstairs. 18-tf

WANTED—Gentleman boarder by a private family; centrally located; price of room and board, $3.50 per week. Inquire at 196 East Wayne street. 19-tf

WANTED—Will give room and board in private family, bath, electric light, $4.50 per week; centrally located. Address Box 10, care Sentinel. 16-6t

WANTED—Ideas: I know a canvassing agent who is making a good income; I have something mighty interesting to agents. W. C. Burns, Patent Attorney, 80 Calhoun street, Fort Wayne, Ind. tf

WANTED—At Indiana Harbor, Ind., 200 carpenters to work on frame houses; take the Lake Shore and Michigan Southern railroad; steady work; good wages; board and room at low prices. Ask for E. Rich, Manager. 18-6t

WANTED—Every man, woman and child to call at the Citizens' Trust company, corner Berry and Clinton, and ask for one of the handsomest banks, furnished to all who desire to save money. Capital, $200,000; interest paid on deposits. 8-tf

WANTED—Mrs. Fitzgerald's Employment office, 39 West Washington street, want 10 cooks and 10 second girls for private families; general house girls; good dining room girls out of city, from $4 to $5 per week; have a good experienced housekeeper; can give reference, no charge to girls. 16-tf

WANTED—Do not go to a sanitarium, which costs time and much money, when you can get a Quaker folding bath cabinet for $5.00 in which you can take all kinds of baths at home for 5 cents a bath or less; see sample at Meyer Bros. drug store, or call on agent, Mrs. Autrup, corner West Main and Webster streets. 11-1-1mo

SAVINGS BANK ROBBED.

Woodbury, Conn., Nov. 20.—The vault in the Woodbury Savings bank was broken into early this morning by burglars, who got away with money and checks said to amount to $1,500.

FOR SALE.

FOR SALE—4-horse gas or gasoline engine; good as new. Inquire at 66 Home avenue after 5 p. m. 20-2t

FOR SALE—Four-room cottage and 30-foot lot on East Wayne street, $300. W. E. Doud. 7-tf

FOR SALE—A nice cottage, in best part of Jackson street; $2,000; a bargain. W. E. Doud, agent. 7-tf

FOR SALE—Less than value a splendid bargain in west end residence; just on the market. W. E. Doud. 7-tf

FOR SALE—Nice counter; can be used for bar; dirt cheap; also delivery wagon and buckboard. 130 Broadway. 21-3t

FOR SALE—If you want money on personal security see "ad" on second page, first column. Room 3, Arcade, upstairs. 16-tf

FOR SALE—Belgian hares (pedigreed) and Partridge Cochin chickens. Phone 402 south. A. M. Eby, Ontario street. 19-6t

FOR SALE—A nice modern residence in Lakeside; owner is leaving city and will sell at great sacrifice. W. E. Doud, agent. 7-tf

FOR SALE—A good 8-room house on East Wayne street; pavement; with barn and 44-foot lot; price, $2,300. W. E. Doud, agent. 7-tf

FOR SALE—A barber shop doing a good business; can give good reasons for selling. For particulars call at 318 Lafayette street. 21-2t

FOR SALE—A corner lot, with two houses; fine for renting; between Calhoun and Fairfield avenue; an investment. W. E. Doud, agent. 7-tf

FOR SALE—A good house of 9 rooms on Harmer street; will trade for smaller or sell at sacrifice. W. E. Doud, over Old National bank. 7-tf

FOR SALE—New 9-room residence, plumbed for bath and wired for lights, and an asphalt paved street; price cut to $2,250. W. E. Doud, agent. tf

FOR SALE—Drug store, good location; good business and cheap; nice chance for the right man. Apply to Fred Tagtmeyer, Pittsburg boiler shop. 10-4t

FOR SALE—A modern residence, with 7 rooms and bath, located for P. F. employe; very desirable; $2,250. W. E. Doud, over Old National bank. 7-tf

FOR SALE—The nicest 7-room thoroughly modern cottage in the city, between depot and DeWald street; all hard wood and plate glass finish; $3,200. W. E. Doud. 7-tf

FOR SALE—Two or three hundred feet of counters; all lengths, 10 to 18 feet; first-class southern pine; as good as new. Apply to Frank Pollock, 52 Hamilton street. 10-19-tf

FOR SALE OR EXCHANGE—Improved 40-acre farm, clear; also 87-acre improved farm in Missouri; would exchange for a business or city property. Call 842 Broadway. 21-2t

FOR SALE—50 feet, west side Calhoun street, business lot, next south from Thomas Telley, corner Williams; long time payments. Apply to Henry M. Williams or to any real estate agent. 10-7-tf

FOR SALE—50x165, fronting on three streets, South Harrison, Woodland avenue and Pontiac. $1,300; room for 4 houses on this lot; long time payments. Apply to Henry M. Williams or to any real estate agent. 10-7-tf

FOR SALE—Two 30-foot lots, west side Calhoun, between DeWald and Creighton avenue; one 45-foot business lot, west side Calhoun, between Dr. VanBuskirk and brick store south; long time payments. Apply to Henry M. Williams or to any real estate agent. 10-7-tf

FOR SALE—Four 35-foot lots on West Butler street, south front, beginning second west from Webster; full grown shade trees, maple, between curb and brick sidewalk; street pavement, sewers, etc., all paid; long time payments. Apply Henry M. Williams or any real estate agent. 10-7-tf

FOR SALE—West side Calhoun street, fronts, between Creighton avenue and Woodland avenue; will advance with the street railroad extension from Creighton avenue south; also 55 feet Calhoun street front, second lot south of Woodland; long time payments. Apply to Henry M. Williams or to any real estate agent. 10-7-tf

FOR SALE—Handsome lots in my East Creighton avenue addition, between Smith and Oliver streets; central for Pittsburg shops east, the new Haberkorn-Haley Engine works, new Van Perrine mill, Western Gas Co., the Bowsers, Bass foundry, and Lafayette street railroad shops; long time payments. Apply to Henry M. Williams or to any real estate agent. 10-7-tf

FOR SALE—Six-room house, lot 45x150, on McClellan street, $2,400; 6-room house, lot 32x150, on Miner street, $1,400; 6-room house on Nelson street, $1,600; 7-room house, lot 35x140, on Burgess street, $1,500; 6-room cottage, corner lot, small barn, all in first-class condition, on Howell street, $1,300; 5-room house on Oakland street, $800, $200 down, balance $6 per month; one of the most desirable south side residences; location and price on application. I make a specialty of selling city real estate. George E. Miner, Real Estate Broker, 23 Court street. 11-5-1m

FOR SALE—Seven-room house, corner lot on East William street, $2,000; 6-room house on Swinney avenue, $1,500; 5-room house on Francis street, $1,250; a good investment, three houses four squares from P. F. W. & C. depot, $4,750; 6-room house, good barn, on Fourth street, $1,100; 7-room house on Jackson street, $1,500, a bargain; 5-room house, half lot, on West Main street, two squares west of river, $1,500; 100-acre farm, good house, barn and out buildings, all in first-class condition, in Cedar Creek Tp., $4,500. John T. Wagner, Real Estate and Loans, 23 Court street. 1-11-tf

MONEY TO LOAN—Money to loan at 4½ and 5 per cent., with privilege of partial payments; also money loaned on personal security; property for sale. P. A. and F. P. Randall, Bass block, Fort Wayne. d&w-tf

ALL AFFLICTED with a cough of long standing resulting from la grippe or weak lungs, or hemorrhages, should try my cough and lung syrup, an old Indian remedy made of roots and herbs; it has never been known to fail. Call at 37 Fairfield avenue. 15-14-tf

PROFESSIONAL.

DR. MARY WHERY.
PHYSICIAN AND SURGEON.
Office and residence, 26 Madison St.
Specialty—Diseases of Women.
Telephone 470. Office hours, 9 a. m. to 3:30 p. m., and 7 to 8 p. m.

WINANS ESTATE MUST PAY.

London, Nov. 20.—The appeal court today issued a decision sustaining that the lower court in holding that the late W. L. Winans, formerly of Baltimore, Md., was domiciled in England and that the crown, therefore, is entitled to legacy duty.

NEWSPAPER ARCHIVE.com

...A Magnificent Display...

...OF...

....Beautiful Parlor Lamps....

Our line of Lamps is very large and most complete. We have the choice of styles from three of the largest lamp manufacturers in the country. Our Parlor Lamps are all the latest shapes and decorations, with the most improved styles of center-draft burners, which have immense illuminating power. Our stock is fresh and new.

PICKARD BROS.,

—HEADQUARTERS FOR—

FURNITURE, STOVES AND CHINAWARE.

The Evening Sentinel.

BY E. A. K. HACKETT.

THURSDAY, NOV. 21, 1901.

TONIGHT.

Labor Unions—No. 2315, Knights of Labor, in K. of L. hall; No. 138, Electrical Workers, 62 Clinton street, third floor.
Board of Works—In City hall.
Fraternal Societies—Fort Wayne Camp, No. 656, Royal Neighbors of America; Wayne Tent No. 54, K. O. T. M.; Summit City No. 36, A. O. U. W.; Harmony No. 19, I. O. O. F.; Modern American Fraternal Order; Fort Wayne Camp No. 1656, Royal Neighbors; Fort Wayne Commandery No. 4, Knights Templar.
Masonic Temple—Week's attractions: Thursday—"Naughty Anthony." Friday—"The Night Before Christmas." Saturday matinee and night—"Lovers Lane."

Miss Stone's bill for board and room, which, of course, the brigands will have to pay, will consume all the ransom money if the negotiations are not soon ended.

Sir Thomas Lipton should not defer marriage till after he has won the America's cup. It may be a long time, and then almost any lady would be willing to drink out of something else.

In dealing with them, it will be well to remember that the distinction between the mild anarchist and the wild anarchist may not always be clear. There is only the difference of a letter.

Chicago is to have a memorial building to Robert G. Ingersoll. Judge C. B. Waite, president of the Ingersoll Memorial association, has the matter in charge and is now preparing a plan which will be brought before the executive committee.

While the Colombian government was elaborately preparing to march upon a revolutionist stronghold with a large and well-equipped army, the rebels marched in and took Colon, whose defensive forces had been much weakened by preparations for the government coup. It looks like a rather unimportant exchange of pawns.

It is urged against present types of voting machines that they give forth a peculiar "click" which the trained ear can read and interpret as an operator reads the "Morse" of his sounder, thus destroying the secrecy of the ballot. This is important if true, but at the same time the "click" of the voting machine cannot be nearly so bad as the "chink" which to so large an extent accompanied old methods of voting.

The wonderful speed shown by the automobiles in the trials on the Coney Island boulevard, Brooklyn, Saturday, fairly astonished the public, notwithstanding that most persons had rather expected some record-breaking. But that an automobile could be speeded one mile in fifty-one and four-fifths seconds was hardly believed by the most enthusiastic. Whether this demonstration of high speed will be of any particular benefit to the public remains to be seen. It may do actual harm if it serves to lead many chauffeurs to attempt to emulate M. Fournier's example. A speed trial is all right on a well-policed track, but when an automobile is allowed to show its best paces on an ordinary street or road something unfortunate is pretty sure to happen.

The report of the commissioner of internal revenue for the year ending June 30 shows total receipts of $306,000,000, or $11,555,000 more than the estimate and $33,000,000 in excess of the amount collected last year. The cost of collection was 1.55 per cent. compared with 1.58 in the previous year, and the lowest on record. The receipts for the first three months of the present fiscal year shows a considerable decrease, upon which Commissioner Yerkes bases an estimate that the receipts for the year ending next June will amount to but $280,000,000, the decrease being largely accounted for by the reduction in war taxes.

Like the virtuous Mr. Rogue Riderhood, the equally virtuous Mr. Richard Croker wants somebody to prove that he is dishonest, that he is a thief, that he has amassed his wealth by roguery. Mr. Riderhood was constantly defying some one to prove him a liar, just as Mr. Croker is now defying some of those who had a hand in giving Tammany its recent licking to prove their assertions that the Tammany chieftain has stolen in one way and another the bulk of what he possesses. If Croker does not hie himself away to Wantage unseasonably, perhaps District Attorney Jerome may undertake the service ex-King Richard is so loudly demanding. Jerome seems to be well built for service of that kind.

It is unfortunate that some of the chief annoyances to which Admiral Schley is being subjected come from his friends. Recent announcement that the court of inquiry had involved him in expenses that practically leave him penniless caused a newspaper in Knoxville, Tenn., to propose a popular subscription to pay the admiral what the investigation has cost him. With characteristic good sense Admiral Schley has vetoed the proposal. He begs his well-meaning but misguided friends to "appreciate his situation and respect it," which none should be tardy to do. At a proper time there may well be a great popular movement to give Admiral Schley a substantial testimonial of love and esteem in which his countrymen hold him and of the high regard entertained for his personal merit. A proper recognition of the illustrious character of his service in the navy of his country will command the interest of every patriot, but the time to inaugurate such an affair has not yet come. Meanwhile the gallant sea-fighter should enjoy such tender consideration of his friends as will spare him all such delicate embarrassments as the Knoxville newspaper's proposal inflicted.

HELLER'S TESTIMONY.

Albert Heller, living at 1114 Farnham St., Omaha, says: "I have tried most everything that is used as a preventive or cure for headache, but nothing did me so much good as Krause's Headache Capsules. Others who have used them say the same thing." Price 25c. Sold by Dreier & Bro., corner Calhoun and Columbia streets.

We were always noted for the fine line of Watches we carried. This fall we eclipse all previous efforts. Dallas F. Green, Arcade Jeweler.

BOOKS.

$1.25 and $1.50 Books for 25c. See the advertisement in another column.

Subscribe for The Sentinel.

SUPPOSED TO BE SMALLPOX

SUSPICIOUS CASES APPEAR IN THE COUNTRY.

Quarantine Officer Brokaw Reports a Discovery Which an Expert is Investigating.

Wednesday County Quarantine Officer Brokaw was sent to Lafayette township to investigate certain cases and put up scarlet fever cards in the vicinity of the center school house. At one of the farm houses at which he stopped he found a little boy badly broken out with an eruption of some kind and with his face partly covered with scabs. The boy told the officer to go into the house and he would find that his mother was in worse condition than himself. Officer Brokaw investigated that house and several others and last night reported to Health Officer Proegler that he had discovered five cases of what he determined are well defined cases of smallpox. Dr. Proegler, after listening to his report and carefully examining Mr. Brokaw as to certain conditions and symptoms, was likewise impressed with the idea that the cases are smallpox. Accordingly, he this morning dispatched Dr. James Lomas to Lafayette township with instructions to investigate the cases cited and to make such other investigations as the circumstances prompted. Dr. Lomas is expected to return to the city tonight and present his report.

MISTAKEN FOR ROBBERS.

Chicago, Nov. 21.—Charles and John Miller, brothers, of Toronto, Canada, were riddled with small shot here today. The former will die. John was seriously wounded. The shooting was done by Robert Coburn, who thought the men were about to rob his hen roost. John Miller said he and his brother were without money and were merely seeking a lodging in Coburn's barn. Coburn drove four miles to a police station with the unconscious form of John Miller in the bottom of a wagon. The police found the latter's brother two hours later. Coburn was detained by the police.

USED BY PHYSICIANS.

And Very Highly Recommended by Them.

What a well known and eminent physician, standing high in the medical profession, had to say in regard to Peptorene, the Health Tablet: "Wishing to test the curative properties of Peptorene, as I had often heard the remedy highly praised by my patients, I, with a great deal of misgiving and prejudice, secured a box of these tablets and used them in my practice, expecting nothing but failure, but to my surprise, in every case they produced the desired result and gave perfect satisfaction. And my surprise was greater, when on more thorough investigation, I found Peptorene was composed of the most pure, wholesome and efficient remedies known to Materia Medica. But in my judgment, the real virtue of Peptorene is the scientific and practical combination of the curative agencies used therein. I have used those tablets in cases of indigestion and also chronic dyspepsia, always giving relief, as they stimulate and strengthen the digestive juices of the stomach and aid that organ by the stomachic properties they contain; but unlike all other so-called dyspepsia remedies, Peptorene does not stop here, but by its mild, gentle laxative ingredients, not only relieves the stomach, but stimulates the bowels into perfect and regular action. I must add that I am really a friend of Peptorene."

The name of this physician can be given by the Battle Creek Health Tablet Co., Ltd., Battle Creek, Mich., on application.

Peptorene at 25c per box. Write for free treatment. Sold by A. C. Gocke, Wm. L. Waltemath, Pellens & Polster and Meyer Bros. & Co.

MANUFACTURE GAS ENGINES

NEW DEPARTURE MOTOR COMPANY IS ORGANIZED.

Engine is the Invention of Marion Black—Improvement on Old Type Machinery.

The New Departure Motor company is the name of a new concern which was formed today and of which Marion Black is the head. The company will manufacture gasoline engines of an improved type which will be suitable for running light machinery, automobiles and launches.

For a number of years Mr. Black has been at work endeavoring to build a gasoline engine which would make less noise than the ones commonly used and success finally crowned his efforts. The engine was completed recently and is now on exhibition at the Randall bicycle store, where it is in use running a ten-light electric dynamo. Gasoline is the motive power and as in other engines of a similar type, the explosion in the cylinder is by means of an electric spark from a storeage battery.

The new company is backed financially by John Usselman and it is the intention of the gentlemen who are interested in the concern to secure a building to be used as a factory. The engine will be manufactured on a small scale at first and the plant will be enlarged as the business increases.

THE TUNNEL CONFERENCE.

Little was done at the conference between the city officials and Superintendent McKim, of the Pennsylvania company, yesterday afternoon, save what was detailed in last evening's Sentinel. A telegram was sent to Superintendent Gould, of the Wabash, asking him to fix the date of the next meeting, when the ground will be more thoroughly discussed. The question of tunneling Calhoun street was broached and the pros and cons were considered in a general way. Mr. McKim said that the cost of the tunnel would be practically the same on Calhoun street as at Harrison, but others suggested that the damage assessed against the city would be considerably greater.

Mr. McKim said the best solution of the problem would be a union depot built on the plan of the Columbus, Ohio, depot. He said that no two roads anywhere were better situated for a union depot than the Pennsylvania and the Wabash here, and he spoke very much as though he would like to encourage a project to build one if the Wabash would fall in line. A blue print was presented showing the general profile of a subway, such as would be necessary to meet conditions at either of the crossings suggested. At Calhoun street it was shown that the sewer would be in the way, but it was also shown that the sewer could be diverted without much cost, so as not to interfere with the subway. After an hour of informal discussion the meeting adjourned to await further word from Superintendent Gould.

PROGRESS OF SEWER WORK.

Contractor Peters is working on the sewer on Nelson street with two sections of men. One gang is in the deep cut which is about thirty-six feet deep and here in the neighborhood of twelve feet of brick is being laid every twenty-four hours. On the lower section which is not near so deep, better progress is being made, about thirty feet of brick being put in daily. On this latter work Julius Remus was this morning appointed inspector, Mr. Eggemann, of the board of works, finding it impossible to give the required attention to both ends of the sewer. Mr. Derheimer is also progressing rapidly with his end of the contract. Where he is now working the soil conditions are excellent, and if there is no change he says he expects to be through with his excavating machinery by about December 1. Contractor Peters does not expect any interruption from the weather and says that unless something entirely unexpected occurs he will be through with his contract by the middle of January.

WILL RETURN TO PARIS.

New York, Nov. 20.—The London Times and New York Times print the following statement: Munir Bey, ottoman ambassador to France, is expected in Paris next Monday.

KING'S HEALTH GOOD.

New York, Nov. 21.—Commenting upon the statement of physicians recently regarding the health of the king the London correspondent of the Tribune cables:

From the highest sources of information come the most reassuring accounts of the king's health. Those who have recently been driving and shooting with him assert that he laughs heartily over the reports about his failing health, and has proved the falsity of them by exposing himself recklessly in the hunting field and by shooting hour after hour in the wind and rain. Those recently with him assert that he has no throat ailment whatever, and that his general health and spirits are now better than for a long time.

Tomorrow is Friday Bargain Day at THE CUT RATE SHOE STORE.

DOING THEIR DUTY

SCORES OF FORT WAYNE READERS ARE LEARNING THE DUTY OF THE KIDNEYS.

To filter the blood is the kidneys' duty.

When they fail to do this the kidneys are sick.

Backache and many kidney ills follow.

Urinary troubles, diabetes.

Doan's Kidney Pills cure them all.

Fort Wayne people endorse our claim.

Mrs. Anna Long, of 30 Wells street, says: "I have suffered a great deal with backache and other symptoms of kidney trouble not necessary to mention, but the first few doses of Doan's Kidney Pills, sold at Meyer & Co.'s drug store, relieved me and I was soon cured. A number of my neighbors also used the remedy and all of them speak of it in the highest terms."

For sale by all dealers. Price 50 cents. Foster-Milburn Co., Buffalo, N. Y., sole agents for the U. S.

Remember the name—Doan's— and take no substitute.

"Pin Your Faith to Enk's"

"THEY'RE GOOD."

DR. JOSEPH ENK'S

HOMEOPATHIC PREPARATIONS

High-class, twentieth century medicines, many years in advance of provalent systems. Seventy remedies for seventy different diseases. Each remedy prepared expressly for a single disease. Cure a greater proportion of cases than the best physicians in their practice. Cure so-called "incurable" cases after they are given up by physicians. We have records of marvelous cures, and the remedies create a sensation in all communities where they are introduced. Cures are speedy and permanent. Prices bring them within the reach of the poorest in purse.

John A. Rosenbush, druggist of Union City, Ind., says: "I have used the Enk Preparations personally and in my family and sold thousands of bottles in the last three years with the most perfect satisfaction. We have many families here that rely upon these Preparations in all cases of sickness, and they certainly get along with less trouble and expense than their neighbors who stick to the old methods."

Our pamphlets, "Short Road to Health," and "Treatise on Private Diseases," free to all by mail or of druggists.

ENK MEDICINE CO., Union City, Ind.

For sale by Pellens & Polster, Dreier & Bro. and L. S. Soest.

Money to Loan.
—AT—
FIVE PER CENT.
ON FARM AND CITY PROPERTY.
C. B. FITCH,
65 CLINTON ST.

Try The Sentinel Want Column.

Do Not Fail to Get One of the $1.25 $1.50, Books for 25c.

24 books now ready.

Clip out the list of books, mark the ones you want and bring to this office and the same will be delivered to you.

( ) "The Great K. & A. Train Robbery."—Paul L. Ford.
( ) "Tekla"—Robert Barr.
( ) "Simon Dale"—Anthony Hope.
( ) "A Puritan's Wife"—Max Pemberton.
( ) "A Fair Barbarian"—Frances Hogden Burnett.
( ) "I, Thou and the Other One"—Amelia E. Barr.
( ) "American Wives and English Husbands"—Atherton.
( ) "Bonaventure"—George W. Cable.
( ) "The Splendid Spur"—A. T. Quiller-Couch.
( ) "Face to Face"—Robert Grant.
( ) "The Rudder Grangers Abroad"—Frank R. Stockton.
( ) "The Herb Moon"—John Oliver Hobbes.
( ) "The Heart of Toll"—Octave Thanet.
( ) "Free Joe"—Joel Chandler Harris.
( ) "Tales of Our Coast"—S. R. Crockett.
( ) "Sovenoaks"—J. G. Holland.
( ) "Within the Capes"—Howard Pyle.
( ) "A House in Bloomsbury"—Mrs. Oliphant.
( ) "The Uncalled"—Paul Laurence Dunbar.
( ) "Across the Chasm"—Julia Magruder.
( ) "Young Blood"—E. W. Hornung.
( ) "The Last Meeting"—Brander Matthews.
( ) "Driven Back to Eden"—E. P. Roe.
( ) "The Light of Scarthey"—Egerton Castle.

Book Voucher.

(When ordering by mail fill out the following blank, and be sure to inclose 30 CENTS for each book desired, and put cross before books wanted.)

Inclosed find $..... for which please send me, PREPAID, books designated by cross.

NAME .....

STREET .....

CITY .....

CHICAGO CARPET RUG MANUFACTORY.
—Manufacturers of—
RUGS FROM OLD AND NEW CARPETS AND SCARFS.
Cor. Wells and Superior Sts.
Home phone 282.
H. C. SPRINGER, Prop.

Elegant Bargains for Sale. . . . .

Two houses on 60 ft. lot rents for $13.00 per month.....$1320
10-room modern house on Baker street.....$3300
7-room house modern on south side $2300
3 cottages in Bloomingdale..... .....$1250, $1200, $1600
A 5-room cottage, almost new, central location, to trade in and will assume for larger house.
5-room cottage on Lafayette street $1650
7-room house on Holman St...$1675
50x150 lot on Suttenfield St., near Calhoun.....$1200
60x150 lot on East Suttenfield street, 6-room cottage.....$2100
10-room house, west end, lot 50x150, all clear.....$5500
8-room modern house, East Washington street.....$3650
Half lot on West Creighton avenue, near Calhoun St....$ 950
Two corner lots on South Harrison St., 50x150, each for..$1300
Two houses on corner lot, 50x150, south side.....$3200
and other bargains.

Call on

VAL ROCHOLL,

23 Court St. Office open Saturday evenings.

Office, 49 Main.
Residence, 1433 Main.

Money! Money! Money!

REDUCED RATES

The Tri-State Building and Loan Association has reduced its rates to borrowing members.

THIS MAKES THE NEW PLANS THE CHEAPEST INSTALLMENT PLAN offered to the borrowing public. You cannot afford to borrow on any other plan.

Call at office for particulars.

INVESTMENTS.

Interest paid on any amount deposited with the association if left 60 days.

Tri-State Building and Loan Ass'n.,

Cor. Berry and Court Sts.

Read the book advertisement in Friday's issue. 19t3

To Complete a Thanksgiving Turkey Dinner

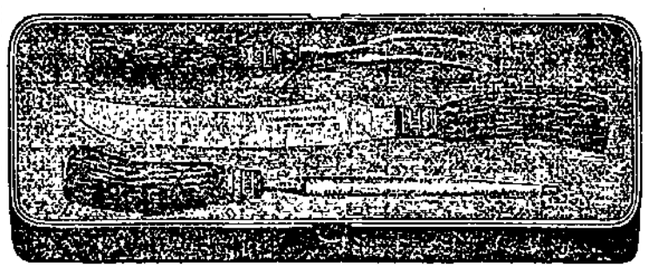

You Will Need a... NEW NEAT OBBY CARVING SET....

Our line of CARVERS is larger than ever. All new styles and at all prices. Rogers 1847 Silverware. Pocket Knives and Scissors. HOLIDAY GOODS. Washing Machines and Wringers. Mrs. Pott's Sad Irons and Ironing Boards. And a complete line of Hardware.

H. PFEIFFER & SON,

No. 9 E. Columbia Street.

Best Range on Earth....

The Jewel..

We have them in a number of styles and sizes.

A beautiful Jewel Steel Range, with twenty inch oven,

ONLY $37.00.

You can pay $4.00 down and the rest on easy payments.

See our line of WILSON HEATERS, the great fuel savers.

Koehlinger & Baur..

31 E. Columbia St.

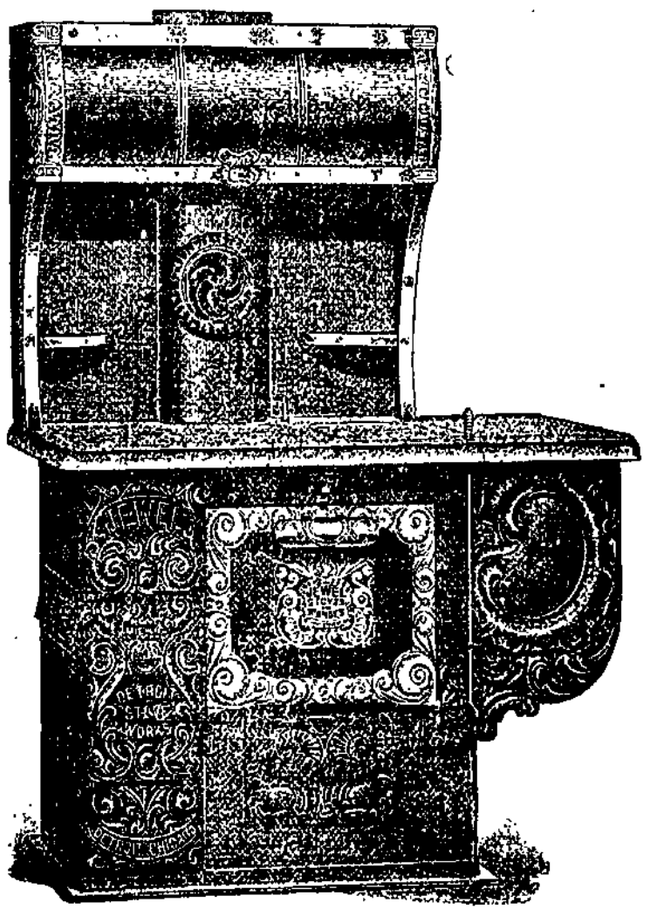

Cut Rate Druggist...

97 Broadway.
Both Phones.

Always cutting on drugs.
Peruna or S. S. S........75c
Castoria or Cough-UP.....25c
Fellows' Hypophosphite.$1.12
Allcock's Porous Plasters..13c
Swamproot or Doan's Pills.38c
Zoa Phora...............73c
Bromo Quinine...........19c
Pierce's Remedies........73c
Hostetter's Bitters........73c
Empty Capsules, 100......10c
Scott's Emulsion...38 and 75c
Combination Syringe and Water Bottle, 2-quart..$1.00
Fountain Syringe, special..53c

RHOADS.

Rhoad's Nerve and Liver Tonic contains a rare vegetable that will cure habitual constipation, tone your liver and cleanse your blood. 30 days' treatment, 19c.

The Pennsylvania Station
Pennsylvania Lines.
Trains Run by Central Time
*Daily. †Daily, except Sunday.

Pitts. Ft. W. & C. Ry.	Leave	Arrive
Valparaiso and Chicago	* 3 30 am	* 5 25 am
Plymouth and Chicago	* 3 30 am	* 7 25 pm
Chicago	* 4 58 am	* 3 22 pm
New York and Wash'tn.	* 5 30 am	* 3 25 am
Youngst'n and Pittsb'g.	* 5 30 am	* 3 25 am
Mansfield and Lima	*11 31 pm	!11 55 am
Canton and Pittsburg	*11 31 pm	* 4 00 pm
Valparaiso and Chicago	! 7 30 am	!10 30 pm
Valparaiso and Chicago	!12 15 pm	!12 30 pm
Crestline and Pittsburg	!12 40 pm	* 3 25 am
Plymouth and Chicago	* 4 10 pm	* 7 35 pm
Lima and Crestline	! 7 05 am	! 7 15 pm
New York and Wash'tn.	* 7 45 pm	* 4 00 pm
Pittsburg & Phila.	* 7 45 pm	* 4 00 pm
Pittsburg & Phila.	* 9 30 pm	* 4 50 am
Pittsburg & Phila.	* 4 20 pm	*10 10 am
New York and Wash'tn.	* 4 20 pm	*10 10 am
Valparaiso and Chicago	*10 15 am	* 4 15 pm
Valparaiso and Chicago		*11 35 pm

GRAND RAPIDS & INDIANA RY.

In effect Sept. 29, 1901.

NORTH BOUND.
*For Grand Rapids and north .... 2:20 am
!For Grand Rapids and north ..... 8.50 am
!For Grand Rapids and north...... 4:15 pm
!From Richmond arrives........... 8:40 am

SOUTH BOUND.
*For Richmond and Cincinnati.....11:40 pm
!For Richmond and Cincinnati.... 6:55 am
!For Richmond and Cincinnati.....12:30 pm
!From Grand Rapids arrives....... 6:50 pm
*Daily. !Daily except Sunday.

WABASH

REVISED TIME TABLE.

Trains carrying passengers leave Fort Wayne as follows.

SCHEDULE NOV. 3rd, 1901.

GOING EAST.	DEPART.
*Toledo and Buffalo Limited	5.26 A.M.
†Toledo Local Express	6.20 A.M.
*N. Y. and New England Flyer	11.42 A.M.
*Ft. Wayne Eastern Express	6.20 P.M.
*Peru Local Express (Arrive) 9.30 A.M.	

GOING WEST.	DEPART.
*St. Louis Express	6.50 A.M.
*St. Louis Day Express	9.57 A.M.
*Continental Fast Mail	5.40 P.M.
†Toledo Local Exp. (Arrive) 5:00 P.M.	
*St. Louis Limited	9.20 P.M.

*Daily. †Daily Except Sunday.

INDIANAPOLIS SERVICE

LV. FORT WAYNE.	AR. INDIANAPOLIS
*5 50 A.M. ... Via Peru	10 25 A.M.
†9.37 A.M. ... Via Peru	3.25 P.M.
†5 40 P.M. ... Via Peru	10 25 P.M.
*9 30 P.M. Via Logansport	3 55 A.M.

ALL TRAINS FOR INDIANAPOLIS CARRY BAGGAGE

LV. INDIANAPOLIS.	AR. FORT WAYNE.
*12 20 night. Via Logansport	6.50 A.M.
†7 00 A.M. ... Via Peru	11.26 A.M.
*12 20 noon ... Via Peru	6 10 P.M.

For tickets and other information apply to
R. G. THOMPSON,
Both Phones, No. 6. Pass. & Ticket Agent.

NICKEL PLATE

9-8 30-19

All trains arrive at and depart from Van Buren Street Union Passenger Station, Chicago. Uniformed Colored Porters attend passengers holding first or second class tickets in day coaches on thru trains, insuring scrupulous clean cars enroute.

All Nickel Plate Passenger Trains Daily.

EASTBOUND FROM FT. WAYNE.	DEPART
Standard Express, No. 6	1 30
Nickel Plate Express, No. 2	3 15
Eastern Express, No. 4	7 55
Local Freight	17 25

WESTBOUND FROM FT. WAYNE.	DEPART
Standard Express, No. 5	2 30
Western Express, No. 1	12 10
Nickel Plate Express, No. 3	9 35
Local Freight	17 00

†Daily except Sunday. Light type A. M. Dark type P. M.

Thru Drawing Room Sleeping Cars on Nos. 2, 4 and 6 to Cleveland, Erie, Buffalo, New York and Boston; on Nos. 1, 3 and 5 to Chicago.

Meals are served at "up-to-date" Dining Stations and in Nickel Plate Dining Cars at opportune meal hours.

For rates and information, address C. A. Asterlin, T. P. A., Ft. Wayne, Ind.

L. S. & M. S. TIME CARD. In effect June 2, 1901.

Southbound.	Arrive.
456 Express and Mail	11:25 a.m
462 Local Freight	2:50 p.m
410 Express and Mail	8:50 p.m

Northbound.	Depart.
463 Local Freight	6:40 a.m
457 Express and Mail	11:55 a.m
459 Express and Mail	5:00 p.m

All trains daily except Sunday.

L. E. & W. RY. TIME TABLE.
In effect Nov. 11, 1901.

	DEPART.
No. 41 Express daily except Sun.	6 30 am
No. 19 Ex. & Mail daily ex. Sun.	11 35 am
No. 35 Ex. & Mail daily ex. Sun.	4 35 am
No. 45 Ex. Sunday only	4 15 pm

	ARRIVE.
No. 42 Express daily except Sun.	11 30 am
No. 36 Ex. & Mail daily ex. Sun.	2 20 pm
No. 18 Ex. & Mail daily ex. Sun.	10 25 pm
No. 46 Ex. Sunday only	11 40 am

Life's Period.

Old Age is Robbed of its terrors, and renewed youth and regal figures are gained through

MOTHER'S FRIEND.

There is no reason in the world why every woman should not be pleasant to look upon. A famous woman once said: "There are no ugly women; there are only women who do not understand how to make themselves beautiful."

Mother's Friend is a valuable aid to any wife. It is a liniment for external application, and relieves all suffering due to pregnancy. Morning sickness is prevented if this remedy is rubbed into the skin throughout the whole period of pregnancy.

Women never get old or lose their shape from child bearing if Mother's Friend is regularly applied. The child too, is beneficially influenced by its use, and usually health and vigor are characteristic of both mother and child at birth. Get a bottle of your druggist for $1.00, and write to us for our free booklet, "Motherhood."

THE BRADFIELD REGULATOR CO., - ATLANTA, GA.

FOX TYPEWRITER.

Pleases Both Purchaser and Operator.

Durability
For the Purchaser,
AND
Speed and Ease
For the Operator.

Points of Mechanical Excellence.

Improved Automatic Escapement.
Non-Tilting Carriage.
Adjustable Type Bar Hanger.
Improved Ball Bearing Carriage.
Short and Soft Finger Dip

WRITE FOR CATALOGUE.

FOX TYPEWRITER CO.,
Grand Rapids, Mich.
Dealers Wanted.

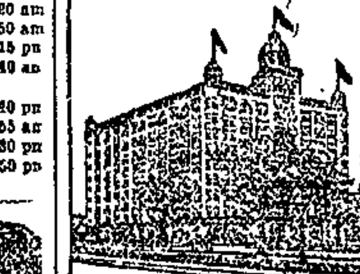

HOTEL EMPIRE.

BROADWAY & 63D ST. N. Y. CITY
ABSOLUTELY FIREPROOF.
SUMMER RATES.
$1.00 Per Day Upward.

From Grand Central Station take 7th Ave. and Broadway cars, seven minutes to Empire.

From the Fall River Boats take the 9th Ave. Elevated to 59th Street from which Hotel is one minute's walk.

Within ten minutes of amusement and shopping centres. All cars pass the Empire.

Send postal for descriptive booklet
W. JOHNSON QUINN, Prop.

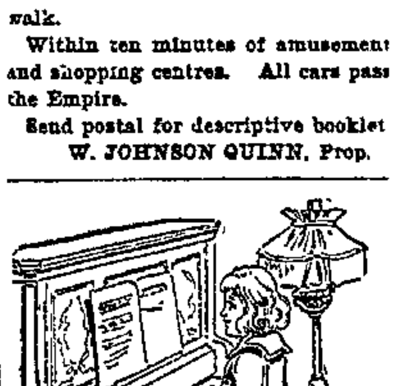

A Musical Education

Is a good thing for every child and will benefit both child and parents throughout their lives. The Everett Piano helps the musical child to acquire such an education. There is ease in the action and music comes easily at every touch.

GUY CONKLIN,
156½ CALHOUN ST.
Opposite Cathedral.

ERREIP

TREATMENT FOR RHEUMATISM BY
DR. J. NICHOLS.
For Particulars Call at 168 Broadway

Dr. C. E. Barnett,
Has removed his office to the West rooms
OVER PELLENS & POLSTER'S DRUG STORE.
Office phone—185 Main.
Residence phone—459 Main or 264 Bell.

QUEEN DRAGA WAS NOT SHOT AT

Photo by Guerquin, Biarritz.

QUEEN DRAGA OF SERVIA.

Vienna, Nov. 21.—An official Servian statement declares there is absolutely no foundation in the reports that Queen Draga has been shot at, or that she has committed suicide.

ANOTHER STORY.

London, Nov. 21.—A special dispatch from Budapest today says a newspaper there asserts that Queen Draga and King Alexander of Servia recently quarrelled and the king slapped the queen's face. The latter thereupon drank poison, but her life was saved by physicians.

A BOY TOURIST IS HALTED

YOUTHFUL TRAMP BEFORE POLICE JUDGE.

He Has Literary Talents and Wins Judge Louttit's Sympathy—Many Boy Hoodlums.

The only case at police court this morning was that of Abraham Levy, a lad of 14, who was arrested for trainclimbing. The juvenile Mr. Levy had black eyes, hair and fingernails and seemed to be as bright as a new dollar. He said that his home is at Newark, N. J., which place he left on the 18th of last July. Since then he has been all over the country, going as far west as Los Angeles. He has traveled on top of cars and under them, but rarely inside and has so far refrained from paying any railway fare; he has been arrested five times, but has never been jailed and has kept a diary, meanwhile writing a book of his travels, which is now in its second volume. The first volume he lost while riding on the trucks of a passenger train in Iowa. Levy occasionally writes poetry, which sounds like that of Sir Alfred Austin. A stanza is herewith submitted:

"A sister's love is everlasting,
A brother's love is fair and good
Until another one steps in
A father's love may go away,
But a mother's love is never broken."

All this goes to show that mother has the warmest corner in Abraham's heart and he said he was headed for mother's fireside when the cop pinched him. Judge Louttit was much entertained by the little fellow's frank account of himself and told him to go on his way rejoicing, but to hike for Newark as fast as possible. Levy said he would go home as soon as he got some better clothes. The judge having some fraternal feeling for him on account of his being a brother author told him not to depend on the sale of his book for the purchase of costly raiment. Abraham bowed himself out of court and was meandering down Calhoun street in company with the Pennsylvania detective who arrested him when he was met by Bobby Dickson. Officer Dickson suggested to the boy and the Pennsylvania officer that they had better go down to Mr. Lehman's, of the Jacobs shoe store and see whether something could not be done for the lad in the way of improved footwear. The suggestion was followed and a few minutes later, thanks to the generosity of Mr. Lehman, young Levy emerged with a brand new pair of shoes and a first-class ticket to Crestline, O.

MANY YOUNG HOODLUMS.

Superintendent Gorsline is completely perplexed by the boy question. This morning no less than a dozen complaints were on his desk from all parts of the city, each one relating the depredations of boys. Not many of the offenses were serious, but all of them extremely annoying. It has not been the policy of the police department nor of the municipal court to deal harshly with mischievous boys, the heads of both departments probably remembering that they were once boys themselves. Recently, however, the complaints have become so numerous and the offenses have kept growing in seriousness, until there is no apparent remedy left than for the department to treat youngsters the same as they would older people and let them pay the penalty of their misdeeds. The issuance of a general order will be the last resort of the superintendent, but once it is issued he says it will be enforced to the letter.

The Wabash company complains of the depredations of a gang of young hoodlums who congregate about the new coal docks building west of Fairfield avenue. Orders have been issued to disperse the gang, or bring all offenders down to the station.

NEW PLANET LOCATED.

Astronomers are on the outlook for a new planet, beyond the orbit of Neptune, which is at present the outermost member of the solar system, says a London newspaper. It has not been seen and perhaps never will be, but its existence is suspected because apparently some large body in its supposed neighborhood has interfered with a famous comet. In 1264 this comet was observed: in 1556—that is to say, 292 years later—the visitor came again, but instead of returning in 1848 it came back four years earlier, in 1844. In other words, the comet of 1844 is believed to be the one that was due in 1848. Its path had been shortened and calculations render it probable that about the year 1705, while rushing through space, it came so near to a large body that its parabolic orbit was changed to an ellipse.

Prof. G. Forbes, in a paper read before the Royal Society of Edinburgh, computes that this hypothetical planet is considerably larger than Jupiter, which is by far the hugest of the sun's attendant worlds, and is about one hundred times farther from the sun than our earth—or about nine billion, three hundred million miles. It is altogether a fine speculation and will call for delicate observation and high mathematics to confirm it.

GOLD MINING IN THE ALPS.

The recent discovery of another Monte Rosa gold mine has recalled the fact, not generally known, that the Alps contain a considerable amount of gold ore. The Monte Rosa mines have always been considered the most important of the kind in Switzerland. The natives of the country discovered, some centuries ago, that the Monte Rosa region was rich in gold bearings. There miners of a bygone day, though obliged to work with tools of the most elementary description, nevertheless amassed large fortunes in a short space of time. More recently a number of well known Swiss engineers after a careful study of the Monte Rosa region and an examination of gold ore samples, came to the conclusion that there are, on an average, 130 grammes of gold in every ton of ore derived from the mines.

The working of the Monte Rosa mines has always been difficult, owing to the precipitous incline of the mountain. Moreover, the requisite machinery for extracting the gold from the ore had to be set up on the spot, and suitable lodging houses built for the accommodation of the laborers. The expense of such an undertaking was great, and in a poor country like Switzerland the necessary capital was difficult to obtain. Finally, after several unsuccessful ventures, the Monte Rosa Gold Mining company was founded in 1894, and has since then held the monopoly for gold mining in the Monte Rosa region. The difficulties to be overcome by the new company were enormous.

Everything, therefore, had to be established from a mechanical point of view. Three years elapsed before the gold mines were finally in working order, and it is only since 1898 that the new company has extracted ore from the Monte Rosa mines. Today the tourist who ventures into these remote valleys, formerly deserted, is astonished to see the activity about him, in the mines and factories, from the borders of the river Sesia to the highest summits of the neighboring peaks.

In the precipitous districts of Kreas and Jazza the transportation of the ore was the principal difficulty encountered. To build roads was out of the question, nor could beasts of burden be employed. The company's engineers have, therefore, established special means of transportation, which is not the least interesting part of the whole concern. This system consists in a network of elevated cables, made of wire, along which the trucks descend, filled with ore; while, at the same time, the empty trucks return to the mines.

SCRAP HEAP PAYS DIVIDENDS.

A delegation of railroad officials from England recently visited Senator Depew and asked him some questions in regard to American transportation methods. In reply to the question as to why it was that Americans surpass the British in handling traffic and showing earnings Senator Depew said: "The reason is simple. Young English railway men do not have the courage to establish a scrap heap." He then went on to explain that the British roads paid out all their earnings in dividends, and had to issue new stock to get money to make changes in equipment. For this reason they were slow in making changes and often used machinery that it would be better economy to throw away.

Senator Depew said last year nearly two per cent of the gross earnings of his road were charged off to the construction account, for it was their policy to pay for improvements and new stock out of the earnings set aside. The Englishmen saved, so he said, practically nothing for construction expenses, increasing their capital when they needed new material, thus often making a greater charge upon their earnings with no commensurate increase. It is not often that the senator gives so much sound advice in so few words.—Boston Herald.

Subscribe for The Sentinel.

"The Salt of the Earth."

Nothing better, nothing so good for the thorough, permanent cure of Constipation, Liver, Kidney and Nervous Diseases. Removes the cause of headache and

Clears and Beautifies the Complexion.

ALMA-BROMO TRADE MARK EFFERVESCENT SALT

is a natural product—salts evaporated from the water of the world-famous Alma-Bromo Spring, owned by the Sanitarium Co. at Alma, Mich., coming from more than half a mile below the earth's surface.

It is just as Nature made it, unpolluted; a tonic laxative that chemist and doctor have never been able to imitate.

Pleasing to the taste, agreeable to the stomach, cleansing and soothing to the intestines.

It is on sale at Druggists generally at 50 cents a bottle. A free sample bottle will be sent you by mail, postpaid, if you write to the Michigan Drug Co., Detroit, Mich., who are the general distributors of this natural product.

The Finest Cake

Is made with Royal Baking Powder. Always light, sweet, pure & wholesome.

FARMER'S STRANGE CONDUCT.

Decatur, Ind., Nov. 20.—Amos Light, a prosperous farmer whose home has been two miles south of this city, left home Monday under circumstances that were unusual. He was working in a field when he quit suddenly, went to the house, changed his clothes and packed a trunk. He told his wife and two grown sons that they would never see him again. He came to Decatur and left on a train for the east. Light's financial affairs were in good shape and his domestic relations have been happy.

Colorado and Iowa have both restored the death penalty for murder. There are now only four states in which the death penalty is not inflicted—Wisconsin, Michigan, Maine and Rhode Island.

Dr. Mommer's Dental Parlors,

...No. 76 Calhoun Street...

After twenty years' experience we offer dentistry at your own prices. Others may quote prices, but we do as advertised and no shoddy work. We give you our price, and do not ask you more.

FULL SETS OF TEETH, $5.00. OTHER CROWNS, $3.00.
BRIDGE WORK, $3.00. EXAMINATIONS FREE.
All work warranted.

...Over Mommer's Shoes Store....

E. W. Grove

This signature is on every box of the genuine Laxative Bromo-Quinine Tablets the remedy that cures a cold in one day

Wayne Dry Goods Co.

WE WISH to keep before you the fact that we are doing a Ladies' Suit, Cloak and Fur business, the extent of which is proof positive that we have the right kind of goods at the right kind of prices.

Our idea of building up a trade is—that every article we sell shall give satisfaction. We know we cannot do this if we handle only goods that look well, regardless of quality. It may be a temptation to some merchants to deal in this class of merchandise because of the better profits that can be made on it, but we believe the correct policy is—keep down expenses—and you can make money handling the best goods at small profits.

It takes all styles of Coats to suit all styles of people. Some ladies could not or would not wear a long coat. We have Jackets from $5.00 to $50.00, which possess superior qualifications in material, workmanship and fit to the average goods shown. This we know, not only from our own knowledge of values in the market, but also from those who report the results of their shopping tours. We make leaders in this line of numbers at $5.00, $7.50, $10.00 and $15.00.

Other ladies are best suited in the Raglans and 56 and 58-inch long Coats. We have these in all of the late shapes and fabrics, including Kerseys, Friezes and Meltons, in blacks, Oxfords and other popular colors. Our special prices for this week will be $12.50, $15.00, $16.50 and $18.00.

In the 42-inch Auto styles look at the quality of the numbers we price at $15.00, $18.50, $20.00 and $25.00.

FURS—Large assortment, splendid values and low prices have made big business for us in Furs. Specials in Fur Cluster Scarfs, $1.35, $2.00, $2.50, $3.00 and $3.50. L'Aiglon, or Long Scarf, $5.00, $7.50, $10.00, $12.50, $15.00, $20.00 and $37.50

Don't forget the low prices we are making on special orders for Real Fur Garments. We had a number of orders placed with us at our Fur Opening last week for Seal and Persian Lamb Coats. We can save you money and guarantee satisfaction in fine goods of this character.

Wayne Dry Goods Co.

96 CALHOUN STREET.

L. O. Hull,

WALL PAPER

The Largest LINE. The Latest STYLES. The Lowest PRICES. See the GOODS. SURE to Please You.

90 Calhoun St.

MIRRORS RESILVERED.

NewspaperARCHIVE.com

The Rurode Dry Goods Co.

Those Who Buy Wisely Buy Here on FRIDAY...

It is bargain day here, and every item in this list means money saved. Take advantage of these chances. Prices quoted are for

Friday Only.

French Foule Waist Cloths, in fancy stripes worth 65c a yard, FRIDAY 43C A YARD.

All Wool Tricot Dress Goods in the newest shades, FRIDAY 29C A YARD.

Zibeline Plaid Suitings, worth 50c a yard, choice styles, FRIDAY 25C A YARD.

Black Brocade Dress Goods 45 inches wide, choice patterns, regular price 60c a yard. FRIDAY 45C A YARD.

Black Taffeta Silk, 19 inches wide, our regular 65c quality, FRIDAY 50C A YARD.

Men's fleece lined Shirts and Drawers, 50c value, FRIDAY 39C EACH.

Women's fast Black, Heavy Fleece lined Hose, regular price 15c a pair. FRIDAY 12C A PAIR.

72 inch Cream Table Damask, handsome patterns, 75c quality, FRIDAY 62C A YARD.

25 dozen ¾ size all linen Napkins, choice patterns, FRIDAY $1.48 A DOZ.

Heavy fleeced Cotton Blankets, full size, worth $2.00 a pair FRIDAY $1.67 A PAIR.

Full size fleeced Cotton Blankets, in white only, regular value $1.50 a pair. FRIDAY $1.19 A PAIR.

The Cloak room offers 50 Kersey Coats, 27 inches long, with storm or Coat Collar, black, tan, navy, castor and red, all satin lined, FRIDAY $8.50 EACH.

35 Walking Skirts in all wool, Melton, in shades of light, medium and Oxford gray, FRIDAY $3.98 EACH.

The China room offers Silver plated teaspoons at 25C FOR SET OF 6.

Knives and Forks, silver plated, 50C FOR SET OF 6.

White Embossed Porcelain Plates, 6 and 7 inch, 49C A DOZEN.

The Rurode Dry Goods Co.

MASONIC TEMPLE......

THURSDAY, NOV. 21.

"Naughty Anthony."

Prices—25c, 50c and 75c. Seat sale Tuesday.

MASONIC TEMPLE.

FRIDAY, NOV. 22.

"THE NIGHT BEFORE CHRISTMAS."

Prices—25c, 50c and 75c. Seat sale Wednesday.

MASONIC TEMPLE

SATURDAY MATINEE AND NIGHT, NOV. 23.

"Lovers' Lane."

Matinee—Children, 25c; adults, 50c. Night—25c to $1.00. Seat sale Thursday.

MASONIC TEMPLE.

MONDAY, NOV. 25.

Frank James (brother of Jesse James, of the famous James boys of Missouri), in

"Across the Desert."

Prices—25c, 50c and 75c.

U. S. Stamps

The newest and finest premiums ever before given are coming in daily, and by Christmas time Uncle Sam Stamp patrons will all be delighted with what they can get for their stamps.

F. J. Zimmerly & Co.,

PLUMBING, STEAM AND GAS FITTING. ELECTRIC WIRING. GAS AND ELECTRIC FIXTURES. No. 101 Calhoun Street. ....Phone 207.

Dr. S. B. Hartman & Son, DENTISTS, SCHMITZ BUILDING.

Phone 1293, Main.

France is not without her share of labor troubles. Fifty-seven strikes are reported in the statistics issued for the month of June, while the first six months of 1901 have produced 306.

Subscribe for The Sentinel.

Critical Examination..

We want you to examine critically every garment we make for you. We want you to look at the seams and at the buttonholes and at every part where it could possibly be slighted. Test it in every way—strain it. If it is not just as Mautner said it would be, if it is not solid material honestly put together, let us know about it and we will make things right.

Prices in Suits and Overcoats from $25.00 up.

Trowsers, $6.00 upward.

I. Mautner & Co. 52 CALHOUN ST.

The Evening Sentinel.

THURSDAY, NOV. 21, 1901.

OUR TELEPHONES.

Editorial Rooms.............. 650

Business Office.............. 173

THE WEATHER.

Chicago, Nov. 21.—Forecasts for Indiana—Generally fair tonight and Friday; warmer tonight; southerly winds.

LOCAL LINES.

L. N. Litman, of Lagrange, is in the city.

Mrs. C. A. Moore, of Chicago, is the guest of Mrs. Clippinger.

W. H. McIntyre, of Auburn, is in the city on a business trip.

S. O. Middleton and sister, Iva, have gone to Valparaiso to visit for a short time.

Born, to Mr. and Mrs. J. W. Payne, of 28 Thompson avenue—a nine-pound daughter.

The annual ball and reception of the Shamrock Literary club will occur this evening in Saengerbund hall.

Dr. G. B. McGoogan and J. W. Hayden, deputy revenue collectors, are in Indianapolis on a business trip.

Hive No. 6, L. O. T. M., will hold a special meeting at 2 o'clock tomorrow afternoon to discuss important business.

Mrs. Craven, who has been the guest of her daughter, Mrs. H. H. Haines, has returned to her home in Kendallville.

Charles Schulteiss, who was in the city attending the Pfeiffer-Eckart wedding, returned today to his home at Lima, Ohio.

Mrs. James Stewart, of Ossowatomie, Kas., who has been the guest of her mother, Mrs. Isabella Diffenderfer, returned home yesterday.

E. J. Kiss, who has just returned from an eastern trip, has secured two additional patents covering processes for extracting gold and silver from ores.

Miss Lulu Traub has resigned her position with the Olds Wagon works and is now in the employ of the Davis Medical company as a stenographer.

Mrs. Sarah Bush continues critically ill at her home east of the state institution. Mrs. Bush is eighty-two years of age and it is feared she cannot recover.

There will be a masked ball and colored cake walk on Wednesday evening in Randall hall, given by Federal Labor union No. 6620 and Stationary Firemen No. 40.

G. W. Beers returned this morning from New York and will remain in the city a week or two. Mr. Beers' extensive telephone interests in the east require his presence there the greater part of the time.

Invitations have been issued for the wedding of Miss Louise Ranke, daughter of Mrs. Sophie Ranke, and Louis K. Seabold. The ceremony will occur Wednesday afternoon, Dec. 11th, at the home of the bride, 127 West Washington street.

A full account of the opening services of the new Third Presbyterian church, together with halftone illustrations, will appear in next week's issue of the Interior and the Herald and Presbyter, the leading Presbyterian publications of the country. The article will be written from the complete account given in Monday's Sentinel.

Last night a handsome brass cannon was stolen from the yard at Marshall Comincavisch's residence, on Spy Run avenue. The cannon was prized by M. Comincavisch mostly because it was the result of his own handiwork. It is a small affair, which has frequenttly been seen in street parades and can be of no possible use to the thieves save as a commodity to be sold as old brass. The police department is looking the matter up.

OYSTERS AND SMOKED FISH.

Extra Select, large frying Oysters, 28c.

Standards, best stewing, 22c can.

Smoked White Fish, 12c lb.

Smoked Finnan Haddies, 12c lb.

Smoked Iceland Halibut, 20c lb.

Labrador Herring, 2c each.

Holland Herring, 3c each.

Scotch Herring, 3½c each.

Russian Sardelles, 75c keg.

Also Fresh Pickerel.

Best Kalamazoo Celery, 22c bunch.

Dark Cape Cod Cranberries, 9c qt.

WHITE FRUIT HOUSE.

Good program every night at Rathbone Sisters' Bazaar, Tri-State Bldg. Admission, 10 cents.

OYSTERS, CELERY, CATSUP.

Baltimore Select Oysters, 28c can.

Solid Fill Stewing Oysters, 22c can.

Baltimore Oysters, Selects, 35c qt.

Fancy Michigan Celery, 23c bunch.

Fine Bleached Celery, 10c bunch.

New Monarch Catsup, 35c qt.

New Monarch Catsup, 23c pint.

New Monarch Catsup, half pint, 13c.

GREATEST GROCERY CO.

Home Phones 315-366; Bell 378.

IN JUSTICES' COURTS.

Yesterday afternoon the cases against Gottlieb Haller for violation of the garnishee law were dismissed on motion of the prosecuting attorney. The defendant was present ready for trial when the prosecutor asked for a continuance. Attorney Heaton, representing the defendant, claimed that in criminal cases the defendant was entitled to an immediate hearing, whereupon the prosecutor moved for dismissal.

Humane Officer Schlaudroff this morning filed an affidavit in France's court charging Herman Heersche, the Lafayette street saloonkeeper, with assault and battery on his wife. A warrant was issued and the hearing will be this afternoon.

Justice France last evening performed the marriage ceremony for William B. Masel and Frances Henkenius.

Justice Huser was this morning called to Grant avenue, where, at the home of the bride's parents, he united Samuel A. Esterline and Clara M. Zitman in wedlock. The ceremony was witnessed by only a few of the contracting parties' immediate friends.

There was an epidemic of marriages in the justices' courts this morning. Shortly before noon William H. Hamilton and Ida A. Miller were united by Justice Bullermann at the latter's office.

Justice France will render his decision in the case in which Mendal Frank is the defendant on Saturday.

The cases of the state ex rel. Health Commissioner Macbeth vs. Dr. Nieschang are on trial this afternoon in Justice Bullermann's court. Dr. Nieschang is represented by T. J. Rodabaugh and the state's interests are protected by the prosecutor.

Gottlieb Bradtmiller pleaded guilty to illegally sending claims out of the state for collection and was fined $20 and costs by Justice Tancey, which fine was paid. Several other cases of a similar character pending in the same court were coneinued.

An affidavit has been filed in Tancey's court charging Elmer Epple, a school teacher in St. Joseph township, with assault and battery on Noeld A. Chriswell, one of his pupils. The hearing of the case was continued until Saturday.

A commission in lunacy, composed of Justice Tancey and Drs. Harrod, McOscar and McAvoy, is today inquiring into the sanity of Mark Webber.

Mrs. S. A. Stephenson, of 398 West Main street, will entertain the Ladies' Thimble social of Wayne street M. E. church tomorrow afternoon.

A Michigan man has given 35,000 acres of denuded timber land to the State Forestry Commission.

The British black rat, almost entirely exterminated during the last hundred years by the brown Norwegian rat, is carefully protected and preserved on an estate at Greenlees, Montgomery.

A WRECK ON THE SANTA FE.

Los Angeles, Cal., Nov. 21.—In a passenger train wreck on the Santa Fe railroad, one mile west of Franconia, Ariz., a switch station twenty miles east of Needles, Cal., yesterday morning, seven trainmen were killed and three passengers and fourteen trainmen were injured. Two limited trains, one east and one westbound, crashed together while running at full speed.

LOCAL LINES.

I. Mautner is in Chicago on base ball business.

Mrs. J. B. Fry and daughter left today for Richmond to visit fiends.

Rev. J. W. Lake has been summoned to Marion, O., to attend the funeral of an aunt.

Mrs. Marhenke and daughter, Miss Anne, and Miss Lulu Smith will leave next week for Oakland, Cal., to spend the winter.

All members of the Berry Street M. E. church choir are requested to meet at the home of the Misses Hirons, 47 Columbia avenue, Lakeside, on Friday evening, for rehearsal.

Frank Etchey, a former Fort Wayne boy who has been living in Traverse City, Mich., for the past two years, was married Tuesday morning to Miss Julie Becker, of that city. Mr. Etchey is in the employ of Staub Bros., candy manufacturers.

Sale of Flannel Shirt Waists Tomorrow.

We purchased from a waist manufacturer for spot cash a large lot of Flannel Shirt Waists, closing out his entire stock.

We are able to sell tomorrow only—

Regular $1.25 Flannel Shirt Waists for 79 cts.

Regular $1.75 Flannel Shirt Waists for $1.19.

Regular $2.25 Flannel Shirt Waists for $1.58.

One lot of Waists worth from $2.50 to $3.50 for $1.49.

This lot of Waists will not be sent out on approval or exchanged. Call early for sizes.

THE FRANK DRY GOODS CO.

JUST ARRIVED.

The finest display of Holiday premiums ever offered in the city. Call and pick out a Christmas present.

GREEN STAMP CO.

THE ANNUAL ART EXHIBITION.

For several years a few enterprising and public spirited men and women have devoted considerable time and expense to the work of establishing a school of art in the city of Fort Wayne, where the teaching of all branches of art receives attention. In conection with the school there have been given from time to time exhibitions, lectures and art entertainments of various kinds, which have been open to the public and which have been arranged with a sole view of sustaining as well as increasing the general art interest in the city.

The work has been, so far as the promoters are concerned, one of love, for except to pay the legitimate expenses of the enterprise and make it an educational and refining feature of the city, no profit has accrued. The work deserves the encouragement of the progressive public spirited people of the city, and the attendance upon the series of entertainments which are being given this year will largely determine the advisibility of continuing the enterprise.

The annual exhibition of pictures by celebrated artists, under the auspices of the Art school, is to be given next week at the Fort Wayne club. A collection of pictures in oils, water-colors and black and white from the well known Anderson galleries of Chicago, will be thrown open to the public, and the display promises to be the largest and best ever seen in the city of Fort Wayne. The exhibition will be formally opened to the public on Monday evening, at which time the officers and a large committee of ladies will be present to extend the courtesies of the Art school. The exhibition will continue throughout the week, being open from 9 o'clock in the morning until 10 o'clock at night, visitors being admitted through the ladies' entrance of the club house. It is hoped that all people desirous of seeing that which is good in the way of art will make an endeavor to attend this exhibition at some time during the coming week.

ABOUT THE COURT HOUSE

The circuit court was not in session this morning, the court room being surrendered to Contractor Andrews and his force of decorators, who are today engaged in placing the canvas frieze surmounting the side walls in position. The decorations are of the series of allegorical paintings, which will complete the artists' work on the building and are as fine as brush can paint them. The artist is Carl Guthrez, of Washington, D. C., a painter of more than national reputation. His work is not only handsome, but strikingly illustrative of the origin of law and fruits of justice. The hanging of the frieze will be completed tomorrow.

MARRIAGE LICENSES.

John O. Geller and Viola M. Wells.

William B. Masel and Frances Henkenius.

Henry C. Heidenreich and Laura Nicole.

Samuel A. Esterline and Clara M. Zitzman.

William H. Hamilton and Ida A. Miller.

CABBAGE.

By the ton or dozen at Josse & Kincade, 58 East Main street

Home-made Pies and Bread for sale at Bethany Church Fair. 21t2

We make a specialty of fitting Glasses, from the plainest to the most complicated cases. Dallas F. Green, Expert Optician.

LOST.

A lady's gold watch and chain. Inner side of case bore inscription, "Kate C. Schilling, from Father, May 12, 1885." Finder please leave at Sentinel office and receive reward. 19-tf

Read the book advertisement in Friday's issue. 19t3

Children's shoes up to size 6, worth 50c; Friday bargain day, 22c. THE CUT RATE SHOE STORE. Opposite Bursley & Co.

SPECIAL SALE NEXT WEEK HOLIDAY FRUIT CAKE.

"Thanksgiving Cake."
Raisen Cake.
Currant Cake.
Angel Food Cake.
Devil's Food Cake.
Golden Cake.
Silver Cake.

And an unusual assortment of Fine Cakes, Cookies, etc., at HAFFNER'S STAR BAKERY. 103 and 105 E. Lewis St. Home Phone, 383. 21t4

TOO LATE FOR CLASSIFICATION.

FOR RENT—Two nicely furnished rooms. Call at 50 Douglas avenue. 21-2t

LOST—A cameo breast-pin, supposed to have been lost on Nov. 1. Finder please leave at this office and receive reward.

Made Her Beautiful.

Every Lady in the Land Can Now Have a Beautiful Skin.

A TRIAL BOX FREE.

It has remained for a Cincinnati woman to discover the secret of a perfect skin. She has at last found the key to feminine beauty. All the sighs and heartaches over a poor appearance may now be banished.

FANNIE B. RALSTON, (Showing her wonderful improvement.)

for it is within the means of every lady, young or middle aged, to have the clearest and most refined complexion so dear to a woman's heart.

Fannie B. Ralston, 623 Lexington Ave., Newport, Ky., says: "When I began using Mme. Ribault's complexion beautifiers I did not think it possible to clear my skin, my face was in a horrible condition literally covered with red spots, pimples, blackheads, moth patches and freckles. I suffered a thousand deaths, and when I sent for a trial of Mme. Ribault's beautifiers I improved so wonderfully that my friends did not recognize me, so quickly had the change taken place. My skin is now perfectly lovely, and there is not a blemish or wrinkle anywhere."

It is not a face powder, cream, cosmetic or bleach, contains no oil, grease paste, chemicals, or poisons of any kind and is absolutely pure.

Write to Mme. M. Ribault's, 3606 Elsa Bldg., Cincinnati, Ohio, and she will mail free, prepaid, in a plain sealed wrapper a free package of her wonderful beautifiers and you will always bless the day you wrote. Do not fail to write today.

MONEY TO LOAN

On Real Estate or Personal Security. C. F. Pfeiffer, Rooms 6-7, Bass Block. 2tf

Fort Wayne Trust Co.

CAPITAL, $200,000.00.

CORNER COURT AND MAIN STS.

Pays 3 per cent. interest on certificate and book deposits of $1.00 and upwards.

Loans made on farm and city real estate at a low rate of interest, and on easy payments.

OFFICERS:

Henry C. Paul, President.
Samuel M. Foster, Vice President.
Andrew Hoffman, 2d Vice President.
Charles A Wilding, Secretary.
William Paul, Ass't. Secretary.

DIRECTORS:

Samuel M. Foster, Andrew E. Hoffman, Charles S. Bash, John C. Peters, George W. Pixley, William J. Vesey, William E. Mossman, Louis Fox, Henry C. Paul, John B. Reuss, Charles A. Wilding, David Studebaker.

—THE—

Citizens Trust Company,

Cor. Berry and Clinton Sts.

CAPITAL, $200,000.00.

3 Per Cent. Interest Paid on Deposits .... One Dollar —AND UP.—

LOANS—Made on farm and city property at low rates.

M. J. LORDIER,

Sanitary Plumber and Gas Fitter.

35 BAKER STREET.

Let us figure on your work.

Prices lowest. Workmanship the best.

Home Phone 1593 Main.

THE ALLEN COUNTY LOAN AND SAVINGS ASSOCIATION. Opposite Postoffice.

PAYS 5 Per Cent. Interest on stock LOANS MONEY at Low Rates. Is a friend to rich and poor. Assets $600,000

"The Hit of the Season."

The Ladies' Nobby Patent Leather or Enamel, Extension Sole

DRESS BOOTS for $2.50

Elegance in style, neatness in fit, marvels of cheapness. All combined in our Famous $2.50 Patent Leather Shoe.

Our Line of Boys' School and Dress Shoes Are Unequaled.

The Hoosier Shoe Store,

O. B. FITCH, Proprietor.

30 Calhoun Street.

Just a Moment, Please,

to remind you that your new Fall Hat is awaiting you at our store, and that it is going to please you better, give you more satisfaction than any hat you ever before put on your head. Style and price are right. If you want to be in style you will call for the hat right away.

Golden, The... Hatter...

Corner Calhoun and Berry Sts.

If it's a good thing SLAVEY'S have it.

Your Thanksgiving Turkey

Should be tender and baked to a turn, your mince pie brown and flakey for your coming feast. If you haven't a satisfactory oven, prepare beforehand by getting one of our Superior STEWART or BORN STEEL RANGES; or if you prefer something smaller, we woud recommend our PRIME FLORENCE COOK STOVE, that is useful and ornamental as well. Either one of these are superior bakers and you can depend upon your dinner being a success. It will save you more in worriment and spoiled victuals than you will have to pay for one.

BOTH PHONES 140. SLAVEY'S UP-TO-DATE HARDWARE STORE 19-21 W. MAIN ST.

INDICATIONS.

GENERALLY FAIR TONIGHT AND FRIDAY; WARMER.

The Fort Wayne Sentinel

SUGGESTION.

To let the mind dwell on a sin is to take a step on the road toward it.

ESTABLISHED 1833. FORT WAYNE, IND., THURSDAY, NOV. 21, 1901. PRICE TWO CENTS

QUIET IN COLON

NO UNUSUAL DISTURBANCE HAS OCCURRED.

LIBERALS BEHAVING WELL

FOREIGNERS PROTECTED AND ISTHMUS KEPT OPEN.

VICTORS WELL RECEIVED

NO IMMEDIATE ATTACK ON PANAMA CONTEMPLATED.

Colon, Colombia, Nov. 21.—The city of Colon was perfectly quiet all yesterday and last night. It is claimed in behalf of the liberals that there has been no unseemly behavior. Foreigners are being respected and protected and transit across the isthmus is uninterrupted.

The postoffice, prefecture, all the other government offices and nearly all the commercial houses were closed yesterday.

Colonel Barrera, commander of the liberal forces, asserts that he has notified the district representative of the department of the interior and other former officials of the government that he has appointed a commission to take over their offices, formally, today. Senor Espriella, a prominent lawyer and counsel for the Panama railroad, is a member of the commission.

The feeling of the community cannot be regarded as antagonistic to liberalism. The existing conditions have created no panic, but it is recognized that the fact that the liberals hold Colon while the conservatives are in possession creates a state of affairs which cannot possibly continue.

DEATH LIST INCREASES.

Colonel Barrera admits that the government troops here numbered a little less than 120 men. It was at first reported that twelve or more men had been killed and that about thirty wounded, but the bodies of more dead men have since been discovered.

The inspector of customs escaped on an outgoing steamer.

Several prisoners who were captured by the liberals have since been released.

General Zaldana commands 200 liberal troops at Gatun railroad station, about six miles from Colon.

The liberals claim to be in possession of all the railroad stations between Colon and Las Cascades, which is nearer to Panama than to Colon.

Both sides used Remingtons and Mausers. The former caused the higher death rate. A liberal lieutenant who was shot in the neck with a Mauser bullet is reported to be doing well.

NO ATTACK ON PANAMA.

No immediate attack on Panama is contemplated. Colonel Barrera is awaiting the arrival at Colon of the liberal chief, Domingo Diaz, who is expected in a day or two. When Diaz reaches this city definite plans will be formulated.

General Sarria commands the government forces at Panama.

General Patino, the original commander of the liberal force which captured Colon, is said to have intended to capture the Colombian gunboat General Pinzon in person, and some say that the general was drowned in an effort to reach her in a boat which capsized. Colonel Barrera, however, denies this, but there is no doubt that the capture of the General Pinzon was contemplated.

The United States gunboat Machias, it is understood, will not interfere with any of the fighting, but will protect the railroad and foreign interests.

A few armed liberal troops left Colon by train this morning for Gatun.

SERVICES IN NEW CHURCH.

Rev. J. Webster Bailey, pastor of Plymouth Congregational church, will preside at the service at the Third Presbyterian church this evening. Rev. J. A. P. McGaw preached his first sermon in the new church last evening, taking as his text the passage, "Whatsoever he saith unto you, do it," from John, 2:5. He said these words were spoken by Mary, the mother of our Lord, for a particular occasion, but they express so concisely the duty which every human being owes Jesus Christ that he would take them as a text on obedience to Him. At the mount of transfiguration God said concerning His Son, "Hear ye Him." Christ's authority is universal; it extends over all worlds and all creatures. He has dearly earned His right to command our obedience by dying for us. In all that He commands He has a regard for our welfare. Obedience to Him will bring forgiveness of sins. He who obeys Christ has promise of the life which is to come. Christ commands us to repent, to turn your back on sin, to believe in Jesus as your Savior, to confess Him before men and to follow Him loyally. Two selections were rendered, "Shall You, Shall I?" and "Where Will You Spend Eternity?"

A SERIES OF CONTESTS.

The Luther society of St. John's Lutheran church has arranged to hold a series of contests this winter. The first was held this week and was a success in every respect. Of thirty-six drawings, twenty-five were guessed correctly by Herman Bittler and twenty-two were guessed by Miss Emma Kaade, they being the winners of he lady's and gentleman's prize, respectively. Miss Carrie Mayer and John Immel were given the consolation prizes.

WILL WIND UP ITS AFFAIRS

MEETING OF AUDITORIUM COMMITTEE IS CALLED.

Will Make Report on Project Which Failed and Provide for Return of Subscriptions.

The committee of business men placed in charge of the auditorium movement some months ago will hold a meeting, prepare a report, provide for the return of subscriptions made and officially declare the once cherished project dead.

Returning from New York this morning, Chairman Beers held a consultation with a number of his associates upon the committee and decided upon this action as the proper one under the circumstances. The committee will therefore be called together on next Tuesday evening. At this time the entire work will be gone over and summarized into a report which will be made to the directors of the Commercial club.

A complete report in detal will be made of all subscriptions secured and provisions taken for repaying to those who subscribed cash and returning the notes which were given by others. A few of the solicitors have not yet returned the blank reports given them and these will be called in before the meeting next Tuesday. The members of the committee long ago gave up the project with much regret, but they feel that every possible effort was made to secure the building and will now ask to be relieved from further duties in the matter.

MRS. J. W. TOWNLEY DEAD.

Mrs. Orvella Townley, who will be remembered by many of the older residents of Fort Wayne, died Monday at her home in Elizabeth, N. J. Mrs. Townley was the widow of the late Jonas Townley, a pioneer business man of Fort Wayne and for many years a member of the dry goods house of Townley, DeWald & Co., of this city. The family left Fort Wayne thirty years ago, returning to their former home at Elizabeth. Mrs. Townley had been in failing health for several years, but was able to be out until within a few weeks prior to her death. She was a native of Connecticut and had been for many years a devoted member of the Presbyterian church. Surviving is one son, Morton Townley, who is a member of the firm of Homans & Co., 1 Wall street, New York. The funeral services were held at Elizabeth today and interment was made in Evergreen cemetery beside the remains of her husband, who died March 15, 1897.

LINDEMANN-CORNEILLE.

Wednesday afternoon at 2:30 o'clock, at the episcopal residence, occurred the marriage of Miss Rosella Corneille, daughter of Mr. and Mrs. John Corneille, of East Superior street, to Gustave Lindemann, son of Mr. and Mrs. H. C. Lindemann, of East Washington street. The bride wore a costume of pale blue silk and carried white chrysanhemums, while the bridesmaid, Miss Emma Corneille, wore a dress of steel colored cloth and carried pink and white chrysanthemums. A wedding celebration was held later at the future home of the couple, No. 38 Alliger street. Guests from out of town were Mr. and Mrs. W. F. Bohling, of Hartford City.

Stephen O. Burrowes left today for California for an extended visit.

DEATH IN A MINE

NEARLY ONE HUNDRED MEN ARE SUFFOCATED.

SMOKE FILLS THE CHAMBERS

IMPRISONED MEN HAVE NO CHANCE TO ESCAPE.

TWENTY-TWO KNOWN DEAD

TERRIBLE CATASTROPHE AT TELLURIDE, COL.

Telluride, Colo., Nov. 21.—Nearly a hundred men were probably suffocated in the Smuggler Union mine in Marshall basin as a result of the fire which consumed the buildings at the mouth of the bullion tunnel. Twenty-two miners are known to be dead and scores of others are in the mine workings either suffocated or seeking safety in remote parts of the mine until the place is cleared of foul gases and smoke.

Fire broke out in the tramway bunk house at the mouth of the bullion tunnel, the principal opening from which the property is worked, and spread rapidly to the boiler and engine house, blacksmith shop, the tramway terminal with its great ore bins and several smaller buildings were all soon wrapped in flames.

A strong draft drew the smoke from the burning buildings directly into the tunnel and the miles of drifts, upraises and slopes, connecting with it, began to fill rapidly with the smoke.

FORGOT THE MINE.

In the excitement of trying to control the fire in the outside buildings, the mine was forgotten and before the situation was realized, the workings were fast filling with dense smoke. By this time the buildings about the mouth of the tunnel were all ablaze and nothing could be done to stop the smoke from going in.

As soon as it was possible great bodies of rock were blown down into the tunnel mouth and the opening stopped, but not until the workings were filled and the smoke working its way through the shafts to the surface a mile or more up the mountain from the tunnel house.

The day shift, some 200 men, had gone into the mine and reached their stations before the fire started. It is known that some of the men escaped through the old Sheridan tunnel and also through the old Union workings, but they are thought to have been but a small part of the force in the mine.

THE LARGEST MINE.

The Smuggler Union is the largest mine in the Telluride district, the output being about two-thirds of the total from the camp. It is owned by New York and Boston capitalists.

Persons who came into town early today from the Smuggler Union mine, which is four miles distant between Marshall Gulch and the mountains, said the workers had almost abandoned hope of finding any of the imprisoned men alive. Every entrance to the property is the scene of active work and repeated attempts are made to enter the mine, but in vain, as the men crawl back helpless and strangling from foul smoke, which fills the tunnels and levels. Notwithstanding the dangers and difficlties, the officers declare the efforts will be continued until every body has been recovered and will be hastened as rapidly as possible in the hope that many may be found alive.

The telegraph and telephone wires were destroyed by fire and the only means of communication is by messengers.

RESCUING THE BODIES.

Denver, Colo., Nov. 21.—A special to the Post from Telluride, Colo., says: The work of rescuing bodies of miners who were suffocated to death in the Smuggler Union mine yesterday morning was resumed at 9 o'clock this morning. The searching parties were unable to work last night owing to the dense volumes of sulphur gas which permeated every portion of the eighteen miles of underground workings. It is not expected that all of the bodies will be recovered before midnight tonight and it may take even longer. How many bodies remain in the mine is simply a matter of conjecture. The full number of dead will not be known until a complete roster of the employes has been secured and those who escaped accounted for. There may be fifty more bodies in the mine. It is certain that every man who was imprisoned in the mine is dead; no living being could exist in the awful sulphur fumes for more than a few minutes.

The work of bringing down the bodies of the victims was slow and laborious because of the steep trail. They were placed upon improvised stretchers and raised upon the shoulders of twelve stalwart miners, who carried them to the coroner's office, where they were laid out in rows. From 150 to 200 men were engaged in the work.

HEROIC SACRIFICE.

Horgelson and Barkley sacrificed their lives in a vain attempt to save the lives of their mine associates. They had ample warning of the fire and could easily have escaped from the tunnel. Instead, they went back into the workings and spread the alarm. They succeeded probably in warning only a very few of the men in the mine before they were themselves overcome by the deadly sulphur fumes.

The coroner will hold an inquest on but one body, the verdict in this case being deemed sufficient to cover all of the casualties. A large crowd began gathering at the Smuggler Union mine early this morning, every man volunteering to join the rescue parties. Only the most experienced miners have been chosen for this dangerous work and up to 9 o'clock those selected were busy making preparations to safeguard themselves in case large bodies of smoke and sulphur gas should be encountered in the workings as the search for the dead progressed. At that hour the first rescue party entered the workings. Their progress is slow and it will be several hours, it is thought, before any more bodies are encountered.

Many of the victims were married men and left families. There is already talk of raising a relief fund for the widows and orphans and it is quite likely that the state at large will be asked to assist the citizens of Telluride in caring for those who have so suddenly been bereft of their support.

PASSES WILL BE ABOLISHED

EXECUTIVE COMMITTEE ADVISES AGAINST THEM.

Lake Shore, Nickel Plate and Lake Erie and Western Sign Agreement to Not Issue Them.

Columbus, Ohio, Nov. 21.—The executive committee of the mileage bureau of the Central Passenger association discussed the pass question at a meeting here yesterday and today the official announcement is made that passes will be abolished January 1. The agreement is as follows:

"We hereby agree that for the year 1902 we will not request or issue annual, term or trip passes."

It includes the New York Central, Michigan Central, Lake Shore, Nickel Plate, Big Four, Lake Erie and Western and Boston and Albany, of the Vanderbilt system, and the Pennsylvania, both east and west of Pittsburg, the Baltimore and Ohio, Vandalia, Norfolk and Western, Chesapeake and Ohio and Erie system.

WILL TAKE IN TWENTY-FIVE.

On Monday evening the Knights of Columbus will initiate a class of twenty-five candidates and the initiation ceremonies will be followed by a banquet, which will be partaken of by several hundred knights. The first degree will be conferred by the Fort Wayne team, and in connection with the ceremonies there will be speeches and songs. A large number of knights from neighboring cities are expected to take part.

HE IS A CANDIDATE.

Francis H. Doran, of Laporte, is in the city interviewing a number of the leading republicans. Mr. Doran is at present auditor of Laporte county and has aspirations to make the race for auditor of state upon the republican ticket next year. He was introduced about town by District Chairman Elmer Leonard.

A PRETTY WINDOW.

One of the most beautifully decorated windows in the city is that of G. E. Bursley & Co., where a quantity of Japanese ware is on exhibition. The aricles range from a match case to an umbrella stand and all are genuine specimens of Japanese work.

WILL BE POSTPONED.

The meeting of the directors of the Commercial club, which was to have been held next Thursday evening, has been postponed to the following Monday evening on account of Thanksgiving.

GETS HIGH HONOR

INDIANA ODD FELLOWS SELECT A FORT WAYNE MAN.

ALEXANDER JOHNSON CHOSEN

GRAND WARDEN OF INDIANA GRAND LODGE.

IS IN LINE OF SUCCESSION

FOR HIGHEST OFFICE IN THE STATE FRATERNITY.

The Indiana grand lodge of Odd Fellows in session at Indianapolis, today conferred high honor upon a prominent Fort Wayne citizen in the election of Alexander Johnson as grand warden of the grand lodge.

The position is in direct line of

ALEXANDER JOHNSON.

Elected Grand Warden of the Indiana Grand Lodge, I. O. O. F.

succession for the place of grand master, the highest position within the gift of the order in the state, and in the natural line of promotion Mr. Johnson will next be deputy grand master and then grand master. The honor is very highly prized among members of the fraternity, and there are never less than twenty or twenty-five candidates for the place.

Mr. Johnson was placed in nomination at the May session of the grand lodge. He is a member of Harmony lodge, No. 19, I. O. O. F., of this city, and has for many years been prominent in the work of the various divisions of Odd Fellowship. Aside from this, Mr. Johnson has a very wide acquaintance over the state from his service as secretary of the state board of charities and his position as superintendent of the Indiana school for feeble-minded youth, located near this city.

Mr. Johnson has been working arduously for some time in support of a provision whereby members of defunct lodges might be received into a membership constituted by the grand lodge, and the information today is to the effect that while there was an adverse report from the committee on general laws, there is still a pronounced sentiment among the delegates favoring the enaction of Mr. Johnson's measure and he will push the fight vigorously.

Mr. Johnson's election will be very highly gratifying to Fort Wayne Odd Fellows, as well as to his very wide acquaintance outside the membership of the order. The only Fort Wayne man to hold the position of grand master of the Odd Fellows in recent years was Enoch Cox, who is connected with the Pennsylvania company.

I. O. O. F. STATE ELECTION.

Indianapolis, Nov. 21.—The Indiana grand lodge, I. O. O. F., in session here, elected the following officers today:

Grand master, George P. Bornwasser, New Albany; deputy grand master, E. E. Pryor, Martinsville; grand warden, Alexander Johnson, Fort Wayne; grand secretary, W. N. Leedy, IIndianapolis; grand treasurer, W. N. Morris, Frankfort; grand trustee, Benjamin Franklin, Indianapolis. Thomas R. Jessup, of Richmond, was chosen as representative to the sovereign grand lodge, which meets at Des Moines, Iowa, in September, 1902.

WILL MEET MUNCIE MEN.

G. W. Beers, S. M. Foster, Judge Vesey, G. F. Trier and perhaps other local telephone men will go to Muncie Friday to meet with the council committee there regarding the recent application for a franchise for an independent telephone system in Muncie. Some time ago the application was filed and the Fort Wayne men were informed that if they could demonstrate that the people of Muncie wanted a second system the application would receive favorable action. It was suggested that about three hundred subscribers would be pretty good evidence of he people's desire and the company promptly secured that number of signatures to applications. A provision was made that no charge would be made for the service until 800 subscribers had been secured and this was confused by some of the councilmen to mean that 800 applications were necessary before the franchise would be granted. To cut short the argument the Fort Wayne men simply went to work and got the additional number of applications and this morning word came that by Friday evening there will be fully 900 subscribers secured. The terms of the franchise will be discussed and it is believed there will be very little delay in beginning work upon the Muncie system.

CRAWFORD GRISWOLD INJURED

VETERAN RAILROAD MAN HAS A BAD FALL.

Is Coming in on No. 9 This Evening —Particulars of the Accident Not at Hand.

A telegram from Upper Sandusky this afternoon brought the information to the Pennsylvania railway officials that Crawford Griswold, the veteran foreman of the bridge carpenters of the company, had been injured by a fall and that a cab should be in waiting at the depot at 4:10 o'clock to convey him to his home. The telegram does not state how seriously Mr. Griswold is injured. He has charge of a lot of men in some improvements in the way of water stations and it is presumed that he has fallen from one of the elevated tanks that were being erected at that place. Dr. Stemen will meet the unfortunate man at the depot.

FENTON RETAINED IN OFFICE

WILL CONTINUE TO PRESIDE OVER THE FINDLAY.

C. G. Waldo, General Manager of the O., H. and D., Announces Several Appointments.

Cincinnati, Ohio, Nov. 21.—George Chapman, president of the Findlay, Fort Wayne and Western, has issued a circular announcing that by authority of the board of directors he has made the following appointments: C. G. Waldo, general manager; A. H. McLeod, freight traffic manager; D. G. Edwards, passenger traffic manager; F. H. Short, assistant treasurer; G. W. Lishawa, auditor, and Lawrence Maxwell, jr., general counsel.

General Manager Waldo yesterday issued a circular announcing that the authority of the following officers of the Cincinnati, Hamilton and Dayton is extended over the Findlay, Fort Wayne and Western: R. B. Turner, general superintendent; C. A. Wilson, chief engineer; R. D. Marshall, general solicitor; George R. Balch, purchasing agent, and R. P. Rifenberick, tax and claim agent.

General Superintendent Turner yesterday announced the following appointments: B. W. Fenton, superintendent, headquarters at Findlay; C. N. Cary, superintendent motive power, headquarters at Lima; G. H. Waldo, superintendent car service, and J. L. Orbison, superintendent of telegraph, headquarters at Cincinnati. All of the above named are Cincinnati, Hamilton and Dayton men except Mr. Fenton, who has been with the Findlay, Fort Wayne and Western.

FRED SCHERER GETS PLACE.

Fred Scherer, son of ex-Mayor Henry P. Scherer, has been selected for the position as messenger at the Hamilton National bank, the place made vacant by promotions incident to the recent resignation of C. W. Orr, assistant cashier at that institution. Mr. Orr will retire December 1 and Henry Taylor is to be advanced to the position as teller. William Myers then becomes note teller and Otto Scheumann takes the place as individual bookkeeper which has been held by Mr. Myers. The annual election of officers will occur in January.

Miss Eva Hines, of Van Wert, Ohio, arrived in the city this morning and is the guest of Miss Edith Morey.

ADAMS A FORGER

CHARITIES SWINDLER TELLS OF WILD RECORD.

HE IS WELL REMEMBERED

CONFESSES AT INDIANAPOLIS TO MUCH CRIME.

COULD NOT GET HIM BACK

AFTER HE MADE HIS ESCAPE FROM THIS CITY.

The man who walked into the Indianapolis police station last evening, surrendered to the authorities and then confessed to a string of forgeries that is a record-breaker, has been identified as the urbane and insinuating Louis Adams, who swindled Fort Wayne people extensively two years ago in connection with a proposed charity entertainment.

It will be remembered that Adams canvassed the city in behalf of a scheme that contemplated a series of entertainments for the benefit of various charity societies. He was smooth, plausible and nervy, besides having the good address to work without exciting suspicion. What he did was plenty.

Adams came near inducing one young woman of good repute to engage in the work with him, but he flew before the arrangement was completed.

He was afterward heard of in Indianapolis and other cities, working the same game. An effort was made to land him, but he always eluded the efforts of the Fort Wayne officers. A few months ago he was arrested in Boston and Superintendent Gorsline had some correspondence with the Boston police, but no effort was then made to get him returned here, as it was believed he would be convicted there. It seems he was not.

IS AN ENGLISHMAN.

Adams says his right name is Varrell, that he is of good family and his home was in Tunbridge Wells, Kent, England. He told the Indianapolis police he had a "criminal record blacker than hell," that he expected to die before long and wanted to confess his misdeeds and was ready to be punished.

WILL BE HELD FOR TRIAL.

Indianapolis, Nov. 21.—John Varrall, the self-confessed forger, who surrendered to the local police last night, will be held here for trial for frauds committed in connection with the charity organizations several years ago.

Verrall admitted that he had visited Indianapolis in Dec. 1899, under the name of Louis R. Adams and that he was wanted here on the charge of obtaining money under false pretenses.

HIS WIFE LEFT HIM.

Cincinnati, Nov. 21.—John Verrall, of Tunbridge Wells, England, who last night surrendered himself to the police at Indianapolis, Ind., and admitted having committed numerous forgeries in various parts of the country, was known here under the name of William Vincent West. Five years ago he married a Miss Matson, of Cleves, Ohio, a small town near Cincinnati, and, it is said, his wife found him a very mysterious man.

He received mail under many names and often went away suddenly, in every instance, returning well supplied with money. Finally his wife accused him of wrong doing and went away, never returning.

BIG GAS WELL OPENED.

Wabash, Ind., Nov. 20.—The Hope Gas and Oil company, at Lafontaine, Wabash county, has drilled in what is regarded as the second largest natural gas well ever drilled in the state, its capacity being estimated at from 5,000,000 to 10,000,000 feet daily. The well is 950 feet deep and the big flow was struck at twenty feet in Trenton rock. The noise of the escaping gas could be heard for several miles before the well was anchored, and stones were hurled over the derrick. It is probable the gas will be turned into the Marion mains, a pipe line having been built from the field to that town. The well is one and a half miles north of Lafontaine, which territory is proving the best gas territory in the Indiana belt.

What this Boy's Mother Says

has been said by the mothers of many other boys and girls, regarding the wonderful curative and strengthening qualities of

Dr. Miles' Nervine

HASTING, NEB.
"Our little boy, Harry, had spasms for 3 years and we feared the disease would affect his mind. Though we doctored continually he grew worse and had ten spasms in one week. Our attention was directed to Dr. Miles' Nervine and we began its use. When he had taken the fourth bottle the spasms disappeared and he has not had one for five years. His health now is perfect." MRS. E. M. TINDALL.

Dr. Miles' Remedies are sold by all druggists on guarantee to benefit or money refunded.

Dr. Miles Medical Co., Elkhart, Ind.

Borrow From Us
WE LOAN MONEY.

Perhaps you do not know just how to get or where to go for a little money. This partially explains.

We make loans of $10, $20, $30, $50, $100 on furniture, pianos, horses and buggies, wagons, etc.

Everything left in your possession and you have the use of the money and property. We give you from 1 to 12 months to pay the money back and the payments are so small you scarcely notice it. All our dealings private and confidential. Our manner of doing business fully explained if you will call at the office.

INDIANA MORTGAGE LOAN CO.,

Room 3, Arcade, upstairs.
Home phone 995.
Open Saturday evening from 7 to 9 o'clock.

F. M. Smith & Co.

We have just received a complete line of.....

Machinists Calipers and Dividers . . . .

which we are selling at a very low price.

All machinists are invited to call and get our prices and inspect our goods.

F. M. Smith & Co.,
22 CALHOUN ST.
Cutlery and Tools a Specialty.....

Business - Directory.

UNDERTAKERS.

Klaehn & Melching,
Undertakers and Embalmers,
No. 39 West Main Street.
Both Phones 228. Fort Wayne, Ind.

INSURANCE.

D. C. FISHER,
Insurance, Real Estate and Loans,
No. 24 West Wayne Street,
.....Fort Wayne, Ind.

BANKS.

HAMILTON NATIONAL BANK.
Capital, $200,000. Surplus, $250,000.
The Hamilton National Bank will pay interest at the rate of two (2) per cent. per annum on certificates of deposit if left four months.
President—Charles McCulloch.
Cashier—John Mohr, Jr.

White National Bank,
Corner Wayne and Clinton Sts.
CAPITAL, $200,000.
SURPLUS, $75,000.
Safe Deposit Boxes for rent.

LAWYER.
ABSTRACTER OF TITLE,
INSURANCE.
COLLECTION AND LOAN AGENT.
James E. Graham,
Room 16, Bank Block,
FORT WAYNE, IND.
Stenographer and Notary Public in office. Phone 515 Main.

NEVER CAME BACK

STEINBRENNER DESERTED HIS FAMILY IN FORT WAYNE.

MORE THAN FORTY YEARS AGO

ERRATIC CAREER OF A CIVIL WAR VETERAN.

DIED IN THE BLUFFTON JAIL

FRACTURED SKULL INDICATES AN ASSAULT.

Officials of Bluffton are investigating the case of Jacob Steinbrunner, an aged veteran who died at the county jail in that city Wednesday, and it is said the case may terminate in a sensational manner when all is cleared away.

Steinbrenner was about seventy-five years of age and his career was a strangely erratic one. At the outbreak of the civil war he was living in Fort Wayne with his family and was employed as a grocery clerk. He enlisted and went south with the First Indiana heavy artillery, leaving his wife and several small children in Fort Wayne.

Practically nothing was heard from him by the family after that time. Years went by and the mother and children were compelled to toil vigorously to make their livelihood. Finally returning veterans brought the rumor that Steinbrenner had been killed in battle, though the information upon this score was indefinite, and the most persistent inquiry upon the part of the family failed to shed additional light.

More than fifteen years went by, a divorce annulled the marriage and Mrs. Steinbrenner was again married. The second husband a few years later died in the far west. Three sons had been born of the first marriage and a daughter to the second. The widow and daughter still reside in Fort Wayne; the three sons are Will Steinbrenner, now living in New York; Fred, in Cincinnati, and Henry, at Dayton.

FOUND HIM ALIVE.

Long after the death of the second husband an investigation more successful than the previous ones revealed the fact that Steinbrenner, instead of having been killed in battle during the civil war, was yet alive and that he had simply cruelly deserted the wife and children in Fort Wayne.

Mrs. Steinbrenner made application for a pension and the investigation by the pension department located Steinbrenner in the soldiers' home at Marion. Here he had lived for several years within a short distance of the wife and children he had deserted in Fort Wayne years ago. When the report reached the widow one of the sons made a trip to Marion to ascertain if the man there were really his father. All doubt was removed, but Steinbrenner received him coldly and declined to enter into any explanation of his strange conduct during the many years that had passed since he left Fort Wayne. It was learned that he had served three years in the army, but his course since leaving the service is shrouded in mystery. This much is certain: that he never returned to Fort Wayne and that his wife has never seen him since the day he marched away with the soldirs more than forty years ago. The members of the family have always been highly respected people, and one cannot even conjecture the strange nature which guided the husband and father in his heartless course.

Mrs. Krouse, a sister of the dead man, resides at Huntington. It is probable the remains will be buried at Bluffton today at public expense.

THE BLUFFTON STORY.

Concerning the case the Bluffton News says: "Last September the old man came to Bluffton, ostensibly in search of a long-lost sister in Union township. He claimed to have reached her bedside an hour before she died. The truth is he never had a sister in the county. Instead, he had been dishonorably discharged from the homes at Peoria and Marion for habitual drunkenness. In October he was sent to the poor farm, but November 5th he came to Bluffton to get his pension check of $30 cashed. Superintendent Witzler was glad to see him go, for he was one of the most disagreeable inmates the infirmary ever had. Sunday, Nov. 11, he was jailed, but released. On the following Tuesday he was found prostrate on the crossing by Ad Hofer on East Wabash, with blood streaming from a gash in the head. Released from jail on Wednesday, he fell again in the evening in front of the gas office. Dr. McKinney sewed up the first wound and Dr. Cook on dressing it the second time found that the old man had ruptured an artery in his last fall. Since then he had been in jail, where the township cared for him and had provided Andy Reed as a nurse. It seems that the old man had entered a saloon by the rear entrance Tuesday and had committed a nuisance on the floor. A few minutes later and a short time prior to his fall on Wabash street a lady saw him come out the front way with blood streaming from his head. Drs. McKinney and Hatfield at a post mortem this afternoon found a gash on the back of the head, evidently inflicted with a bottle, billiard cue or some round club-like object. When found the first time his hair was matted with old blood, which showed he had been struck before he fell. It is supposed that he refused to leave the place and force was used, although not with murderous intent. He was an ugly customer at all times. At the inquest the dead man's skull was sawn open and his brain exposed. A clot of blood as large as a man's fist was found on the brain. There was a fracture where the blow was struck, extending three inches each way from the spot."

LIBRARY NOTES.

"Rugs, Oriental and Occidental; Antique and Modern," is the title of a new book by Rosa Belle Holt which has just been put on the shelves of the public library. The book is profusely illustrated with colored plates of rugs, and will prove of great benefit to those interested in that study.

The amount of reference work done at the public library is steadily increasing and although club and school works predominate, others are finding out the value of the works on hand and there is a greater demand than ever for books of reference.

All books in the library pertaining to France have been placed together in one section for the convenience of those engaged in a study of that country.

Since papers from the larger cities have been placed in the reading room the attendance has greatly increased. The best papers and magizines are to be found there and it is a pleasant place to spend leisure moments.

General Manager James J. Wood, of the electric works, has compiled from the general finding list of the public library a list of works on electricity. The different books on the subject cover all the branches, elementary, intermediate and advanced, and they have been placed in one section for the convenience of those who are engaged in the study.

MUSICAL ENTERTAINMENT.

The young men's Bible class of the First Baptist church will give the first of a series of entertainments Friday evening in the church parlors. The object of this course is two-fold. A realization of the lack of suitable entertainments in the church to offset the less desirable attractions outside was the cause, and the class is endeavoring to supply the deficiency. The second motive was found in the need of a suitable room in which to meet. It is the intention of the class to use the room as a meeting room and a reading room, and the money above expenses will be used as a sinking fund for this purpose. The program is as follows:

—Part 1.—
Piano solo—Valse—A Major.....Chopin
Miss Pearson.
Contralto solo.....J. L. Roeckel
Angus MacDonald, Miss Gill.
Violin solo—Seguende.....Beckin
Miss Hanson.
Tenor solo.....Selected
Clinton Wilson.
Violin solo—(a) Jocelyn.....Godard
(b) Sandler.....Beckin
Miss Hanson.
—Part 2.—
Contralto solo—"The Quest".....
Eleanor Smith, Miss Gill.
Piano solo—"Silver Spring".....Mendelssohn.
Miss Pearson.
Tenor solo.....Selected
Clinton Wilson.
Contralto solo—"Over the Desert".....
Lawrence Kellie, Miss Gill.
Violin solo—"Brindisi Valse".....Alard
Miss Hanson.

BEN WALLACE HAS A FIRE.

Peru, Ind., Nov. 21.—The winter quarters of Wallace's show, where the animals are kept, burned today. The fire started in the elephant house, a barn-like structure, and spread rapidly. The animals were all safely removed, but the entire structure was destroyed.

BIG FIRE AT FRANKFORT.

Frankfort, Ind., Nov. 21.—Fire early today destroyed five business blocks here. The total loss will reach $55,000, with partial insurance.

Miss Jessie Rear has been removed from St. Joseph hospital to her home on West DeWald street, after fully recovering from an operation for appendicitis.

Mrs. Fred Reber, a pioneer resident, is seriously ill at her home on East Washington street.

Famous Doctor Urges Pyramid Pile Cure.

Dr. Williams, a prominent orificial surgeon, says: "It is the duty of every surgeon to avoid an operation if possible to cure in any other way, and after many trials with the Pyramid Pile Cure I unhesitatingly recommend it in preference to an operation." For sale by all druggists. Little book, "Piles, Causes and Cure," mailed free. Pyramid Drug Co., Marshall, Mich.

HORRIBLE SUICIDE

MAN CASTS HIMSELF INTO A BLAST FURNACE.

HIS BODY WHOLLY CONSUMED

ONLY ONE FOOT ESCAPED INCINERATION.

WORKMEN TRIED TO SAVE HIM

THE SUICIDE A STRANGER AND UNIDENTIFIED.

Pittsburg, Pa., Nov. 21.—A few moments after mid-night an unknown man threw himself headlong into one of the furnaces at Schoenberger's mills, Fourteenth and Etna streets. Almost his entire body was roasted beyond identification, his left foot being the only part not disfigured. A few moments before midnight the man was seen to enter the mills and stand at the foot of the hoisting cage, which carries ore, coke and other supplies for the furnace. The moment that a warning was sounded for the cage to ascend with its burden three workmen saw the suicide jump on the platform and stand within a few feet of them. They were confused and did not know what to think of him, as no one but employes are allowed on these cages. When the top of the furnace was reached, nearly 100 feet from the level, Thomas Lee determined to order him away. The huge crib was opened to allow the car of coke to roll into the furnace and the bell was lifted, throwing a terrific heat from the fiery substance underneath. Lee had not had time to open his mouth when the man threw himself headlong into the furnace. Quick as a flash Lee saw the action and dropped the bell, but all too late. The man was buried head and shoulders in the flames. The lid of the bell caught his foot, saving only it from being consumed. He was pulled out about three minutes later, every part of his body resembling a piece of half-cooked meat.

No one can remember of ever having seen him before, and it is probable he will never be identified. The body was removed to the morgue. The man was about 35 years old, medium height, sandy mustache and apparently an American. He wore black laced shoes.

OLD RESIDENTS ARE CALLED

Mrs. Charlotte Fix Passes Away in FROM BRONCHITIS.

Mrs. Charlotte Eixx Passes Away in St. Joe Township—Other Mortuary Matters.

Mrs. Elizabeth Hartle, a pioneer resident of Scipio township, died this morning from bronchitis at the home of her son, Samuel Hartle, 160 Putnam street. Mrs. Hartle came to the city a short time ago to spend some time with her sons, and was taken ill on Saturday.

She was born at Akron, Ohio, and was 73 years of age July 25 last. The family came to Allen county about fifty years ago, and were well-known and respected residents of Scipio township. The husband, Samuel Hartle, was a soldier in company A, 144th Indiana volunteers, and died at Chattanooga, Tenn., in 1865.

The surviving children include a daughter, Mrs. Anna Doughman, of Scipio township, and William, Harvey and Edward Hartle. All are residents of the city except Harvey, who lives in Scipio township.

The remains were removed to the home of William Hartle, 70 West Fourth street, where short services will be held Saturday morning. The remains will then be removed to the family home in Scipio township, where the funeral will occur on Sunday morning. The interment will be at a family burial ground near Hicksville, O.

EIX.

Mrs. Charlotte Eix, seventy-eight years of age, died Wednesday afternoon at her home on the Hayden road, four miles from the city. Mrs. Eix had been in failing health for some time and her death was due to the infirmities of age.

She had been a resident of Allen county for the past fifty-seven years and was widely and favorably known. Her husband died thirteen years ago and there are eight surviving children—Mrs. Charlotte Krauter, Mrs. Wilhelmina Lahmeyer, and Henry, Christ., Fred, Conrad, John and Ernst Eix.

Mrs. Eix was a devoted member of St. Paul's Lutheran church. The funeral services will be held Sunday at 12:30 o'clock from the residence and at 1:30 o'clock from St. Paul's Lutheran church, Rev. Jacob Miller officiating.

The People's Store.

Announcement!

...We Have Opened to the Public...

The Entire Third Floor

Of Our Immense Building with the Finest and Most Elaborate Display of

HOLIDAY GOODS

Ever seen on ONE FLOOR in the State of Indiana. Everybody is Invited to Call and See this Mammoth Display, and Don't Forget to

...BRING THE CHILDREN...

There's everything here, both useful, instructive and amusing for old and young.

Come Everybody---Come Every Day from Now Until Christmas. Nothing Like it to be Seen Anywhere.

The People's Store.

VINING.

Charlotte Vining, infant daughter of Mr. and Mrs. John Vining, of 525 East Wayne street, died at 11 o'clock Wednesday night from brain trouble at the age of three months.

Funeral services will be held tomorrow afternoon at 1:30 from the residence and at 2 o'clock from St. Paul M. E. church. Interment at New Haven.

HENLEIN.

Michael Henlein, a widely known farmer of Lake township, died at 10 o'clock this morning at his home, seven miles from the city, after an extended illness from heart and lung trouble, at the age of 79 years.

Mr. Henlein had been a resident of Allen county for fifty years and has long occupied a high place in the esteem of his acquaintances. The surviving relatives include the widow and seven children—William, Samuel, John, George, Adam and Christ Henlein, and Mrs. Blessing, of Washington township.

The funeral announcement will be made later.

FUNERAL ANNOUNCEMENTS.

Eby.—Funeral services of Daniel Eby will be held Friday at 11 o'clock from the family residence in St. Joe township and later from the Mayhew chapel. Rev. Phillips, of Maysville, will officiate.

Ambler.—Funeral services of John Ambler will be held Friday morning at 9 o'clock from the residence of his son, Emmet Ambler, 19 Cass street. Rev. E. W. Allen officiating. Interment at Zanesville.

Kilpatrick.—The funeral of Mrs. Oscar Kilpatrick will take place from the home of Mr. and Mrs. Washington Blake, No. 7 Liberty street, Friday morning at 10:30 o'clock, Rev. Lake, of the United Brethren church, officiating. Interment will be in Lindenwood cemetery.

MAJOR WILLIAM WAYNE DEAD.

West Chester, Pa., Nov. 20.—Major William Wayne died today at the old Anthony Wayne mansion near Paoli, this county, aged seventy-two years. At the time of his death he was president of the Society of Cincinnati and for several years was president of the Sons of the Revolution.

E. W. Grove

This signature is on every box of the genuine **Laxative Bromo-Quinine** Tablets the remedy that cures a cold in one day

Subscribe for The Sentinel.

INDIGESTION.

Perfect digestion means pure blood. Pure blood means a clear complexion, a bright eye and an elastic step. Indigestion is always the result of negligence. To fail to assist nature in remedying a defective system and to bring about harmony in the natural functions of the body is worse than unwise—it is a crime against nature and self. Overcrowding the stomach or eating food difficult of assimilation is one of the main causes of indigestion. Indigestion is known by sallow, spotted or pimpled skin; dull and lusterless eyes; disagreeable taste, with coated tongue; fretful disposition and ill-temper. Dr. Caldwell's Syrup Pepsin and Herb Laxative Compound gives instant relief and is a complete cure for all forms of stomach trouble, dyspepsia, biliousness and constipation, sick headache, nervousness, rheumatism and malaria. Sold by all druggists in 50 cent and $1.00 bottles, but never in bulk. We will be glad to send you a trial bottle and a very interesting little booklet on stomach troubles if you will mention your symptoms. Pepsin Syrup Company, Monticello, Ills.

Cuckoo Clocks at Dallas F. Green's.

"SOCIALISM."

Every voter should hear the Rev. Father T. McGrady's lecture on Socialism at the Saengerbund hall, Tuesday, Nov. 26th, at 8 p. m. The Toledo Daily Times says of him: "His address was one of the best ever heard in Toledo and pronounced so by many citizens. His flights of eloquence were dramatic in the extreme and brought forth repeated applause." Admission, 10c.

21-23

A NIGHT EXPRESS TRAIN ON THE NICKEL PLATE ROAD.

A change of schedule for departure of trains from Chicago on the Nickel Plate Road, effective Sunday night, Nov. 17th, provides a convenient Express Train for Fort Wayne, Findlay, Fostoria, Cleveland, Erie, Dunkirk, Buffalo, New York City, Boston and all points east. Leaving Chicago daily at 11:20 p. m., reaching all points east of Buffalo same time as heretofore; reaching Fort Wayne at 4:05 a. m., Fostoria 6:49 a. m., Bellevue 7:50 a. m., Cleveland 10:20 a. m., Erie 2:15 a. m., Buffalo 5:20 p. m. All other trains will arrive and depart as formerly. For further information apply at any ticket office of the Nickel Plate Road or C. A. Asterlin, T. P. A., Fort Wayne, Ind., or R. J. Hamilton, Agent, Fort Wayne, Ind.

19-21-26-28-D2-w20-27

Sterling Silver Tableware, 920-1000 fine, at Dallas F. Green's, Arcade.

TOURIST CARS ON THE NICKEL PLATE ROAD.

Semi-weekly Transcontinental Tourist Cars between the Atlantic and Pacific coasts, are operated via the Nickel Plate road and its connections. Tourist cars referred to afford the same sleeping accomodations with same class of mattress and other bed clothing that are provided in the regular Pullman Sleeping Car service. These Tourist Cars leave Boston Monday's and Wednesday's, and leave San Francisco, Tuesday's and Friday's. Same cars leave Buffalo via the Nickel Plate road at 1:00 a. m., Tuesday's and Thursday's for the West. Eastbound leave Chicago, Tuesday's and Saturday's at 2:30 p. m. Berths in these Tourist Cars are sold at greatly reduced rates. Conveniences are offered without extra cost for heating, food or preparing coffee or tea, affording every facility for comfort on a long journey, especially for families travelling with children. Lowest rates may be obtained always via the Nickel Plate road for all points East or West. For special information regarding all trains on the Nickel Plate road, including these Tourist Cars, consult the nearest agent of the Nickel Plate, or C. A. Asterline, T. P. A., Fort Wayne, Ind., or R. J. Hamilton, Agent Fort Wayne, Ind.

d12-14-19-21-26-28-w3t

BOOKS.

$1.25 and $1.50 Books for 25c. See the advertisement in another column.

Read the book advertisement in Friday's issue. 19t3

NOTICE TO PHYSICIANS AND MIDWIVES.

Office Department of Public Health, City Hall.
Fort Wayne, Indiana, November 19, 1901.

By the terms of "General Ordinance No. 175," passed by the Common Council September 10, 1901, all physicians and midwives practicing their profession within the corporate limits of the city are required to register their name, residence, etc., in this office. The time when this must be done has about expired and all those who have not complied with the provisions of this ordinance are hereby notified to do so at once in order to avoid the penalty.

A. H. MACBETH,
20t3 Health Commissioner.

These crispy mornings Mrs. Austin's Pan Cake Flour tastes delicious. Ready in a moment. Buy it from your grocer. 15t6

Read the book advertisement in Friday's issue. 19t3

For a good time go to the Bethany Church Fair this evening.

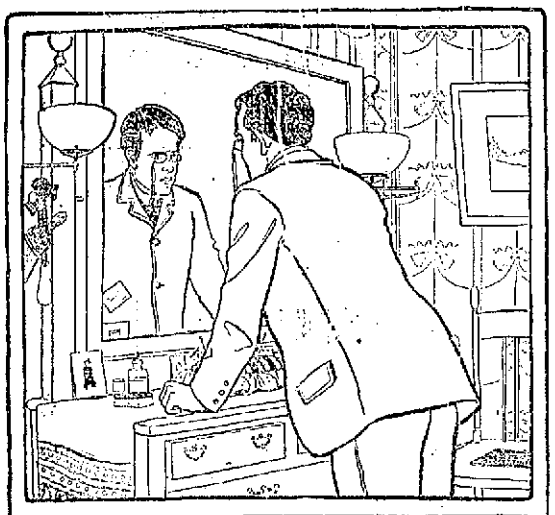

TO THE MAN WHO THINKS.

LOOK yourself squarely in the face and see if you are not half ashamed to be without Ivory Soap in your house. Worse than this, your wife is without it. It is bad enough for a man, though a man often doesn't care how his comfort is mis-spelled. But a woman misses all these little helps to housekeeping. And Ivory Soap is one; its great potency makes it actually cheaper than yellow soap for general work. It floats.

COPYRIGHT 1899 BY THE PROCTER & GAMBLE CO. CINCIN. PATT

CLOSES THANKSGIVING DAY.

A meeting of the Retail Druggists' association was held yesterday afternoon in the Commercial club rooms and the question of closing for a portion of each legal holiday was discussed at length. It was decided to close on Thanksgiving from noon until 3 p. m.

M. Cramer, representing the Columbia Phonograph company, has leased one of the Arcade stores, and will shortly open a branch office here. Fort Wayne will be made the headquarters for a number of traveling salesmen.

..Troy Laundry..

Our process is the very latest, up-to-date, and we are always the first to adopt the new devices for improving our methods and grade of finished work. If not a patron already, try us and be convinced. Both 'phones, 160. 48 and 50 Pearl street.

F. L. Jones & Co., Props.

....DR. RANKE....
Practice Limited to Diseases of the
EYE, EAR, NOSE AND THROAT.
GLASSES ADJUSTED.
Lau blk. Calhoun & Washington. Hours 9-12;1:30-4; 7-8.

"My Rheumatism was Cured by using Dr. Menard's Rheumatic Bullets and I have no further use for crutches." Thousands of equally strong testimonials. $1 of 6 weeks' treatment $1.00. Cure guaranteed or money refunded. At leading druggists, or sent prepaid by Rheumatic Bullet Co., Lake & Clark Sts., Chicago. One Week's Treatment Free.

Money Advanced.
Salaried People.

The fact that you earn a regular salary and hold a permanent position with a good concern is sufficient inducement for us to advance you money. We will make you a loan on your own note without an endorser. Private and confidential.
Room 2, Arcade, upstairs.
Open Saturday evening from 7 to 9.

MONEY TO LOAN.

At lowest rate on furniture, pianos, horses, wagons, carriages, etc., and leave property in your possession.
Payments arranged on the monthly installment plan to suit your convenience.
All business strictly confidential.

Fort Wayne Mortgage Loan Co.,
Room 2, (2nd floor) 44 Calhoun St.,
Over Mergentheim's Millinery Store,
OPPOSITE COURT HOUSE.

DR. R. P. WHITE,
EYE, EAR, NOSE AND THROAT
SURGEON.
OFFICE WHITE NATIONAL BANK
Rooms 3 and 4.
GLASSES ADJUSTED.
Office hours are 8 to 12—1:30 to 4. (Other hours by appointment.) Home phone, office 575, residence 574.

Dr. Bulson
OFFICE AND RESIDENCE 55 WEST WAYNE STREET
FORT WAYNE.
PRACTICE LIMITED TO DISEASES OF THE
EYE, EAR, NOSE AND THROAT.
GLASSES ADJUSTED.

DENTISTRY.

DENTISTRY.

Painless Dentistry. Warranted Work. Moderate charges. Get the best.
U. S. Dental Parlors,
Drs. J. A. and J. W. Williams, Mgrs.
'Phone 1176. 88 Calhoun St.

QUININE FOR COLDS.

Many people who use quinine for the cure of colds say that the effect of this drug is more disagreeable than the disease. Krause's Cold Cure is prepared in a convenient capsule form and will cure the most deeply seated cold in 24 hours without any interruption to business. They are pleasant to take and give you a clear, fresh sensation while operating. Price 25c. Sold by Dreier & Bro., corner Calhoun and Columbia streets.

Home-made Pies and Bread for sale at Bethany Church Fair. 2112

BOOKS.

$1.25 and $1.50 Books for 25c. See the advertisement in another column.

WANTED GOOD HOMES FOR CHILDREN.

Persons desiring to take children to bring up and able to give them good comfortable homes and a common school education are invited to call on or address The Allen County Orphans' home, Fort Wayne, Ind. References are required from all applicants for children. 10-15d-wtf

A remark frequently made about jewelry—"It's good; it came from Green's."

NOTICE, ORIENTAL RUG BUYERS

Mr. A. Simoyan, who had a sale last spring, is expected here in the near future with still larger and finer stock of Rugs. Wait for him and save money. 18eod3t

Read the book advertisement in Friday's issue. 1913

HAIR GOODS.

Purchasers will find here only the choicest hair goods; latest in combs, aigretts, bows, etc.
MISS E. G. RODENBECK,
124 Calhoun St. Lau Block.
10-16-tf

Nothing better for luncheons and dinners than the celebrated "COLUMBIAN" Macaroni or Spaghetti. For sale at all leading grocers in Fort Wayne. 7tf

STUDENT'S THANKSGIVING VACATION.

Special tickets will be sold via the Nickel Plate road to students of colleges, seminaries and universities. For specific information apply to any ticket office of the Nickel Plate road, or C. A. Asterline, T. P. A., Fort Wayne, Ind or, R. J. Hamilton, agent, Fort Wayne Ind.
12-14-21-26-w2t

FOR FALL AND WINTER.

New nobby patterns in Men's Suitings and overcoatings now in Prices the lowest. G. Schmidt, merchant tailor, 57 East Berry street. 27-tf

For something good try Mrs. Austin's Famous Pan Cake Flour, ready in a jiffy. Your grocer has it on hand. 1516

For a good time go to the Bethany Church Fair this evening.

Subscribe for The Sentinel.

LOCAL LINES.

Mrs. H. S. Eade, of Griswold avenue, is very ill.

Mrs. John McKean is visiting friends in Peru.

Mrs. C. M. Flagle and son are home from a visit at Muncie.

J. W. Wiseheart is transacting business in Monroeville.

Rev. John F. Chenworth, of Cincinnati, is visiting H. A. Read.

Miss Maud Showers, of Bloomington, is visiting Miss Mamie Kolb.

Miss Mary Leonard, of Chicago, is visiting her sister, Mrs. Ivers Leonard.

Miss Minnie Orvis has returned home to Decatur, after a visit in the city.

Mrs. Henry Beadell entertained the Entre Nous club yesterday afternoon.

Miss Merica Hoagland, of Indianapolis, was a visitor in the city yesterday.

W. E. Mossman is attending the carriage makers' convention in Cincinnati.

Mrs. George Fosler, of South Whitley, is visiting Mr. and Mrs. C. A. Grimes.

Carl Schlieman entertained a company of friends at cards Tuesday evening.

Mrs. C. Boseker has gone to Chicago to visit her daughter, Mrs. Wheeler.

The Trades and Labor Council will hold its annual election of officers December 2.

The Seven Come Eleven club was entertained last evening by Miss Frankie Lehr.

Mrs. Ashley, of Richmond, Ind., formerly of this city, is the guest of Mrs. A. D. Guild.

The Tuesday social club will be entertained by Mrs. Martin Gross and Mrs. Tom Heller.

The ladies of Trinity Episcopal church will serve supper in the parish house this evening.

Dr. Harriet MacBeth has been elected medical examiner of Degree of Honor lodge, No. 27.

Miss Ollie Good, of Warren, was operated upon at St. Joseph hospital today by Dr. M. F. Porter.

The insurance adjusters completed their work at the Bash building yesterday, fixing the loss at $2,000.

Mr. and Mrs. Henry Weise, of West Main street, celebrated the tenth anniversary of their marriage Tuesday.

Mrs. Cal Ryan has returned home to Quincy, Ill., after a visit in the city. Mrs. Ryan formerly resided here.

Miss Bessie Gilbert has returned home to Chicago after spending several months in this city, the guest of friends.

Judge R. S. Taylor has returned from a southern trip on business connected with the Mississippi river commission.

Born, to Mr. and Mrs. Henry W. Jensen, of Indianapolis, a son. Mrs. Jensen was formerly Miss Iva Maxwell, of this city.

Col. J. B. Reid and wife, of Greenville, Ill., mother and father of Mrs. E. A. K. Hackett, are spending a few weeks in the city.

The Ladies' Aid society of St. Paul's M. E. church will meet Friday afternoon to sew, at the home of Mrs. Laura Scott, 468 East Wayne street.

W. D. Henderson yesterday purchased the three story brick building at 69 East Columbia street from Mrs. Elizabeth C. Hanna. The property has a frontage of forty feet.

The ladies of Plymouth Congregational church will be entertained in the church parlors tomorrow afternoon by Mesdames J. A. Keplinger, Charles Jones, J. Bauer and F. F. Benoy.

The Dooley Mandolin orchestra is the name of the latest musical organization in the city. It is composed of Messrs. William Van Camp, Robert Sloch, Will Frank, Fred Reynolds and H. J. Allen.

Congressman Robinson entertained about fifty members of Fort Wayne lodge No. 19, A. O. U. W. for a short time at his residence last evening. The members marched to Mr. Robinson's home in a body.

Michael J. Kehoe has been appointed chief electrician and steam engineer of the Fort Wayne Traction company, under the superintendency of Mr. Tompkins. He succeeds D. Fry, as chief electrical engineer.

A meeting of the men who signed the pledge during the Murphy movement twenty-five years ago, will be held Sunday night in the South Congregational church. Messrs. Thomas Mills, Thomas Kavanaugh and J. E. Kenzill will be in charge of the meeting.

CHECKMATES THE THRIFTY.

London, Nov. 21.—King Edward has checkmated the thrifty British nobles and others who proposed to line their pockets with American and continental gold by the sale of their seats in Westminster abbey, for the coronation ceremony, by decreeing that, except in an official capacity, none but British subjects are to be present. He has decided that the mere fact of any seat being sold dispossesses both the holder and the nominee from the right of occupying it. It is understood that large sums have been offered, both in America and Europe, for seats on the occasion of the coronation.

Lazy Liver

When the liver goes wrong, everything is wrong. You have dyspepsia, coated tongue, constipation, biliousness, sick headache, nausea, general debility. One of Ayer's Pills each night, just one, gently starts the liver and removes all trouble.

"I have used Ayer's Pills for liver complaint, and have found them to be the best thing I have ever tried."
E. N. North, Sidell, Ill.

25c. a box. J. C. AYER CO., Lowell, Mass.

LOCAL LINES.

R. H. Craig and family are visiting friends in Noble county.

Architect Alfred Grindle was at Wabash on business yesterday.

Mrs. David Meyers has returned from a visit with her daughter at Columbia City.

Columbia City Post: Fred Donekaf, of Fort Wayne, was an afternoon arrival and may remain in this city to do the florist work in the north side green house.

Bluffton News: John Vodermark and wife are here from Fort Wayne on a visit in the home of Joe Rose. Mr. Vodermark is a mail carrier at Fort Wayne and is taking his annual vacation.

Mrs. Katherine DeWald entertained a company of friends and former schoolmates Tuesday afternoon in honor of her sister, Mrs. John C. Greene, of Cincinnati. Among the out-of-town guests were Mrs. James McDonald, Chicago; Miss Schilling, St. Louis; Mrs. H. F. Schneiter and Mrs. Ashley, of New Haven. The prizes in the thimble contests were won by Mrs. McDonald and Miss Schilling. Miss Anna Monning and Miss Agnes Arantz assisted Mrs. DeWald in entertaining.

AMMON CANNOT GET CASH.

New York, Nov. 21.—Judge Thomas, in the United States district court in Brooklyn, has signed an order, on application of Samuel J. Flash, of the firm of Beffer & Flash, restraining the officers of the Commercial Trust Co., of New Jersey, from paying over to Col. Robert A. Ammon, his brother, Walter R. Ammon, Winifred F. Ammon, William E. Miller and other persons whose names have been identified with the Franklin syndicate, any part of $60,000, which, it is alleged, was deposited in the institution by Colonel Ammon's brother. The offices of the concern are in Jersey City. In his affidavit Mr. Flash, who represents the creditors of the Franklin syndicate, says he has been informed and believes that there is great danger that an effort will be made to withdraw the $60,000 from the jurisdiction of the court.

MASONS AT ROANOKE.

Quite a large number of members of the Masonic fraternity from this city are planning to attend a meeting of Masons at Roanoke on Thanksgiving day, and during the evening the Fort Wayne team will assist in conferring degrees. It is said they are already roasting turkey over at Roanoke in preparation for the event.

HE REFUSES TO QUIT.

(Elkhart Truth.)

The Wakarusa school is today without a superintendent, the school is closed and considerable excitement prevails in that place. Some time ago Stanford Willard was appointed an superintendent and it caused great dissatisfaction among a number of people who appear to be his enemies. He proved himself a competent teacher, but in spite of this fact charges were recently preferred against him and he was requested to appear before the board. As it was to be a public meeting Willard declined to be present and was then asked for his resignation, but refused to tender it. The board then closed the school and when the superintendent arrived at the school building this morning he found the doors locked. Later in the day a telephone message was sent to Goshen to the county superintendent of schools and he in turn sent a telegram to State Superintendent F. L. Jones at Indianapolis asking for instructions. His answer will be to have the school opened immediately. Willard has retained an attorney and will fight the case to the bitter end.

EASY FOOD.

Ready for Instant Use Without Cooking.

Almost everyone likes a cereal food of some kind at breakfast and supper, but the ordinary way of cooking cereals results in a pasty mass that requires strong digestive power to get along with, and if not properly digested, the raw mass goes down into the intestinal tract where gas is generated and all sorts of troubles set up.

Everyone knows that good food properly digested keeps the body well, while pure food, or even food of good quality that is poorly prepared and not digested, is sure to bring on some kind of disease.

The easiest food to digest in this line is Grape-Nuts, made from wheat and barley, and cooked thoroughly at the factory, some ten or twelve hours being consumed in the different processes of preparation. The food, therefore, is ready for instant service and the starch has been changed to Grape Sugar, so that it is pre-digested and ready for almost immediate assimilation.

Miss R. E. Phillips, a young lady at 3356 Vernon Ave., Chicago, writes that she suffered for years from indigestion and dyspepsia from the use of food that was not suitable to her powers of digestion.

She says, "I began using Grape-Nuts and I confess to having had a prejudice at first and was repeatedly urged before I finally decided to try the food, but I have not known what indigestion is since using it, and have never been stronger or in better health. I have increased in weight from 109 to 124 pounds."

People can be well, practically without cost, if they will adopt scientific food and leave off the indigestible sort.

Grape-Nuts Food is sold at all first-class groceries. It is crisp and delicious to the taste. It should be served exactly as it comes from the package, without cooking, except in cases where it is made up into puddings and other desserts.

THE ENGINEER.

By A. S. Alexander.

Do you ever think of the engineer
Who you reach your journey's end?
Do you ever grasp him by the hand
Or greet him as a friend?

Are your prayers for him, at fall of night,
As the great train starts away?
Does your heart go out to him in thanks
When he brings you home at day?

His wife and children he leaves behind
With a prayer to God on high,
And he takes his stand in the engine cab,
A hero, to do or die!

All through long hours he is peering ahead,
As his iron steed speeds along;
Your safety depends on his vigilant eye,
As he watches that naught goes wrong.

In the dead of night his whistle tells
Of the watch he keeps so well;
Are your thoughts with him as he rushes by
And you hear his warning bell?

His clothing is rough and his visage grim,
But his heart beats big and true;
He asks no praise for the work he does,
But the thanks should come from you!

Then gratefully think of the engineer,
And hail him a hero bold—
A plain man doing his duty well,
For love of it rather than gold!

NEW TOBACCO COMBINATION.

New York, Nov. 21.—A movement of significant character in the tobacco interest is attracting much attention in the trade and the financial districts, says the Journal of Commerce. This movement is the project for a new tobacco combination, which, when completed, is likely to have a capital stock of $50,000,000. William H. Butler, now president of the Universal Tobacco Co., and formerly vice president of the American Tobacco Co., will, in all probability, be chosen president of the new organization. Besides the Universal Tobacco Co., the nucleus of the combine, the more important concerns to be taken over are the Havana Commercial Co., Henry Clay and Block & Co., D. H. McAlpin & Co. and Weisinger & Co. Some minor properties are also to be acquired. The consolidated company is likely to be incorporated under the laws of New Jersey, but it is stated on authority that this move is not apt to be made for several weeks.

CAUSE OF DEAFNESS.

The Most Common Cause Only Recently Discovered.

It has been stated on good medical authority that nine-tenths of cases of deafness are caused from catarrh or from sore throat trouble.

The little tube which leads to the ear from the throat is lined with a sort of velvety structure called mucous membrane. This membrane is simply a continuation of the mucous membrane lining the throat. When disease of any sort attacks the mucous membrane of the throat it is very liable to extend into the Eustachian tube and up into the ear.

The history of nearly all cases of deafness is like this: a cold is contracted and neglected, other colds are taken, the throat becomes sore and inflamed, which is aggravated by particles of dust and germs from the air. This condition causes the disease to spread into the tube that leads to the ear.

It seems a little far fetched to say that most cases of deafness are caused from catarrh, but it is certainly true, and anyone who has had a severe catarrhal cold must have noticed how the hearing was affected while the cold lasted.

With catarrh sufferers this impairment of hearing becomes chronic and grows worse the longer the catarrh is neglected.

You can cure catarrh and deafness by the regular use of an excellent new preparation called Stuart's Catarrh Tablets, composed of antiseptic remedies which act both on the mucous membranes but principally and most effectually on the blood, eliminating the catarrhal poison from the system.

People whose hearing is defective may think it a little remarkable that a simple and harmless tablet would very often remove all traces of deafness, but when it is remembered that catarrh causes the deafness and that the catarrh is easily cured by the regular use of Stuart's Catarrh Tablets there is no mystery about it.

If you are subject to nasal catarrh or catarrh of throat, bronchial tubes or catarrh of stomach or liver, the safest and most effective treatment is the new catarrh specific, Stuart's Catarrh Tablets, sold by all druggists at 50 cts. for full sized package.

THANKSGIVING DAY RATES.

Lowest rates will be available via the Nickel Plate road for all points within a radius of 150 miles. Tickets on sale Nov. 27th and 28th, return limit Nov. 29th. Apply at nearest ticket office of the Nickel Plate road, or C. A. Asterline, T. P. A., Fort Wayne, Ind., or R. J. Hamilton, agent, Fort Wayne, Ind.
12-14-21-26-w2t

WABASH EXCURSIONS.

St. Louis, Mo.—$10.00 round trip. Tickets at this low round trip rate will be sold for train No. 3, the St. Louis limited, on Saturday nights only, and good to return on all trains up to and including train No. 6, leaving St. Louis at 2:45 Monday morning. This gives you twenty hours in the world's fair city.

Indianapolis—Account meeting of I. O. O. F., $3.60 round trip. Tickets sold for all trains of Nov. 18th and 19th, good to return up to and including Nov. 22d. Four trains daily.

Thanksgiving Rates.—One and one-third fare to all points within a radius of one hundred and fifty miles. Tickets on sale Nov. 27th and 28th, good to return until Nov. 29th. 14-tf

FOR RENT.

FOR RENT—A good barn. 105 Barr street. 21-3t-eod

FOR RENT—210 Madison street. Apply to Fred J. Hayden. 11-1-tf

FOR RENT—Nicely furnished rooms at 24 West Berry street. 10-31-1mo

FOR RENT—For first floor offices; store room in Foster block. 18-tf

FOR RENT—Best millinery stand in the city; Foster block, Court street. 18-tf

FOR RENT—For a court house drug store, store room in Foster block. 18-tf

FOR RENT—A good stand for boots and shoes. Foster block, Court street. 18-tf

FOR RENT—Ground floor offices in Arcade; most convenient in the city. 10-10-tf

FOR RENT—A furnished front parlor, downstairs. Inquire 77 East Berry street. 7-tf

FOR RENT—Best stand for merchant tailor in the city. Foster block, Court street. 18-tf

FOR RENT—Two nicely furnished rooms for light housekeeping at 126 East Wayne street. 10-23-tf

FOR RENT—Newly furnished room, with privilege of bath; terms reasonable. 6 Madison street. 20-2t

FOR RENT—Three elegantly fitted-up store rooms in Foster block; rent from $20 to $40 per month. 16-tf

FOR RENT—A six-room house, good barn, at 322 Washington boulevard. Inquire at 33 West Berry street. 15-tf

FOR RENT—Room, wither without board, including bath; day boarders wanted. Mrs. Heller, 46 West Wayne. 2-15-tf

FOR RENT—Nicely furnished rooms; also two rooms for light housekeeping, with bath and gas. Apply at 22 West Main street. 11-7-1m

FOR RENT—Residence 142 East Berry to desirable parties; reference required. Inquire 140 East Berry between 9 a. m. and 5 p. m. 10-25-tf

FOR RENT—Pleasant furnished rooms, with board, bath and all modern conveniences, at 27 and 29 East Washington St. 10-27-1m

FOR RENT—Elegant furnished front room, near business center; modern conveniences; fine place for permanent people. 140 East Berry street. 10-tf

FOR RENT—No. 78 West DeWald street; modern; No. 305 Hoagland avenue, 9 rooms; 275 West Washington, 8 rooms, and others from day to day. W. E. Doud. 7-tf

FOR RENT—Furnished rooms with board, privilege of bath; reasonable price to day boarders; half block south of Masonic Temple. 114 Clinton street. 11-10-1m

FOR RENT—Pleasant furnished room for one or two ladies, with or without table board; also room for gentleman, downstairs, at 110 West Jefferson street; prices reasonable. 16-tf

FOR RENT—Furnished room for 1 or 2 ladies, with or without board, in private family; all modern conveniences; electric light, heat and privileges of bath. 12 Columbia avenue. 21-6t

FOR RENT—Lodge room can be had by parties desiring it on either Wednesday or Friday evening at very reasonable price; nice dancing floor in same building to rent on any Saturday afternoon or evening. Telephone 1062, new phone. 10-tf

FOR RENT—The handsomest small store room in Fort Wayne, 22x36, with 50 foot plate glass show windows, on West Berry street and Arcade corridor; large enough for prescription drug store, druggists' sundries, soda fountain and cigars, candy store, fruit stand, cut flowers, etc. 10-10-tf

FOR RENT—Dwellings, 405 Calhoun street and stable, 142 East Berry street, 435 South Hanna street and stable, store room 137 East Columbia street, rooms third floor 32 East Berry street, with bath and closet, 168 West Wayne street, 23 St. Marys avenue, 163 Fletcher avenue, 433 Lafayette street and stable, 191 West DeWald street and stable. Schrader & Wilson, first floor, 7 Court street. tf

WANTED.

WANTED—Boarders, 16 Colerick street; railroad men preferred. 20-2t

WANTED—A girl for general housework at 106 West Berry street. 21-2t

WANTED—Young men for railway mail clerks. Inter-State Corres. Inst., Cedar Rapids, Ia. 11-15-1m

WANTED—A laundress, one that will take the washing home. Call at 99 Harrison street. 21-3t

WANTED—Girl, 15 or 16 years old, to assist in light housework; no washing. Inquire at 533 South Broadway.

WANTED—To exchange 70-acre farm for good residence property in city. R. C. Niswonger, 18 Harrison street. 10-31-tf

WANTED—If you want a bargain in real estate call on Val Rocholl, 23 Court street. Home phone 69 main. 11-2-tf

WANTED—Stark Nursery pays cash weekly if you sell Stark trees. Louisiana, Missouri; Dansville, New York. 8-12tf

WANTED—If you want to borrow money see "ad" on second page, first column, Room 3, Arcade, upstairs. 18-tf

WANTED—Gentleman boarder by a private family; centrally located; price of room and board, $3.50 per week. Inquire at 196 East Wayne street. 19-4t

WANTED—Will give room and board in private family, bath, electric light, $4.50 per week; centrally located. Address Box 10, care Sentinel. 16-6t

WANTED—Ideas: I know a canvassing agent who is making a good income; I have something mighty interesting to agents. W. G. Burns, Patent Attorney, 80 Calhoun street, Fort Wayne, Ind. tf

WANTED—At Indiana Harbor, Ind., 200 carpenters to work on frame houses; take the Lake Shore and Michigan Southern railroad; steady work; good wages; board and room at low prices. Ask for E. Rich, Manager. 18-6t

WANTED—Every man, woman and child to call at the Citizens' Trust company, corner Berry and Clinton, and ask for one of the handsomest banks, furnished to all who desire to save money. Capital, $200,000; interest paid on deposits. 8-tf

WANTED—Mrs. Fitzgerald's Employment office, 39 West Washington street, want 10 cooks and 10 second girls for private families; general house girls; good dining room girls out of city, from $4 to $5 per week; have a good experienced housekeeper; can give reference, no charge to girls. 10-tf

WANTED—Do not go to a sanitarium, which costs time and much money, when you can get a Quaker folding bath cabinet for $5.00 in which you can take all kinds of baths at home for 5 cents a bath or less; see sample at Meyer Bros. drug store, or call on agent, Mrs. Antisup, corner West Main and Webster streets. 11-1-1mo

SAVINGS BANK ROBBED.

Woodbury, Conn., Nov. 20.—The vault in the Woodbury Savings bank was broken into early this morning by burglars, who got away with money and checks said to amount to $1,500.

FOR SALE.

FOR SALE—4-horse gas or gasoline engine; good as new. Inquire at 66 Home avenue after 5 p. m. 20-2t

FOR SALE—Four-room cottage and 30-foot lot on East Wayne street, $900. W. E. Doud. 7-tf

FOR SALE—A nice cottage, in best part of Jackson street; $2,050; a bargain. W. E. Doud, agent. 7-tf

FOR SALE—Less than value a splendid bargain in west end residence; just on the market. W. E. Doud. 7-tf

FOR SALE—Nice counter; can be used for bar; dirt cheap; also delivery wagon and buckboard. 130 Broadway. 21-3t

FOR SALE—If you want money on personal security see "ad" on second page, first column, Room 3, Arcade, upstairs. 15-tf

FOR SALE—Belgian hares (pedigreed) and Partridge Cochin chickens. Phone 402 south. A. M. Eby, Ontario street. 19-6t

FOR SALE—A nice modern residence in Lakeside; owner is leaving city and will sell at great sacrifice. W. E. Doud, agent. 7-tf

FOR SALE—A good 8-room house on East Wayne street; pavement; with barn and 44-foot lot; price, $2,300. W. E. Doud, agent. 7-tf

FOR SALE—A barber shop doing a good business; can give good reasons for selling. For particulars call at 318 Lafayette street. 21-2t

FOR SALE—A corner lot, with two houses; fine for renting; between Calhoun and Fairfield avenue; an investment. W. E. Doud, agent. 7-tf

FOR SALE—A good house of 9 rooms on Harmer street; will trade for smaller or sell at sacrifice. W. E. Doud, over Old National bank. 7-tf

FOR SALE—New 9-room residence, plumbed for bath and wired for lights, and an asphalt paved street; price cut to $2,250. W. E. Doud, agent. tf

FOR SALE—Drug store; good location; good business and cheap; nice chance for the right man. Apply to Fred Tagtmeyer, Pittsburg boiler shop. 10-tf

FOR SALE—A modern residence, with 7 rooms and bath, located for P. F. employe; very desirable; $2,250. W. E. Doud, over Old National bank. 7-tf

FOR SALE—The nicest 7-room thoroughly modern cottage in the city, between depot and DeWald street; all hard wood and plate glass finish; $3,200. W. E. Doud. 7-tf

FOR SALE—Two or three hundred feet of counters; all lengths, 10 to 18 feet; first-class southern pine; as good as new. Apply to Frank Pollock, 52 Hamilton street. 10-10-tf

FOR SALE OR EXCHANGE—Improved 40-acre farm, clear; also 67-acre improved farm in Missouri; would exchange for a business or city property. Call 342 Broadway. 21-3t

FOR SALE—50 feet, west side Calhoun street, business lot, next south from Thomas Telley, corner Williams; long time payments. Apply to Henry M. Williams or to any real estate agent. 10-7-tf

FOR SALE—50x165, fronting on three streets, South Harrison, Woodland avenue and Pontiac, $1,300; room for 4 houses on this lot; long time payments. Apply to Henry M. Williams or to any real estate agent. 10-7-tf

FOR SALE—Two 30-foot lots, west side Calhoun, between DeWald and Creighton avenue; one 45-foot business lot, west side Calhoun, between Dr. VanBuskirk and brick store south; long time payments. Apply to Henry M. Williams or to any real estate agent. 10-7-tf

FOR SALE—Four 35-foot lots on West Butler street, south front, beginning second west from Webster; full grown shade trees, maple, between curb and brick sidewalk; street pavement, sewers, etc., all paid; long time payments. Apply Henry M. Williams or any real estate agent. 10-7-tf

FOR SALE—West side Calhoun street, fronts, between Creighton avenue and Woodland avenue; will advance with the street railroad extension from Creighton avenue south; also 55 feet Calhoun street front, second lot south of Woodland; long time payments. Apply to Henry M. Williams or to any real estate agent. 10-7-tf

FOR SALE—Handsome lots in my East Creighton avenue addition, between Smith and Oliver streets; central for Pittsburg shops east, the new Haberkorn-Haley Engine works, new Van Perrine mill, Western Gas Co., the Bowers, Bass foundry, and Lafayette street railroad shops; long time payments. Apply to Henry M. Williams or to any real estate agent. 10-7-tf

FOR SALE—Six-room house, lot 45x150, on McClellan street, $2,400; 6-room house, lot 32x150, on Miner street, $1,400; 6-room house on Nelson street, $1,600; 7-room house, lot 35x140, on Burgess street, $1,500; 6-room cottage, corner lot, small barn, all in first-class condition, on Howell street, $1,200; 8-room house on Oakland street, $800, $200 down, balance $6 per month; one of the most desirable south side residences; location and price on application. I make a specialty of selling city real estate. George E. Miner, Real Estate Broker, 23 Court street. 11-5-1m

FOR SALE—Seven-room house, corner lot on East William street, $2,000; 6-room house on Swinney avenue, $1,500; 5-room house on Francis street, $1,200; a good investment, three houses four squares from P. F. W. & C. depot, $4,750; 6-room house, good barn, on Fourth street, $1,600; 7-room house on Jackson street, $1,500, a bargain; 5-room house, half lot, on West Main street, two squares west of river, $1,500; 100-acre farm, good house, barn and out buildings, all in first-class condition, in Cedar Creek Tp., $4,500. John T. Wagner, Real Estate and Loans, 23 Court street. 1-11-tf

MONEY TO LOAN—Money to loan at 4½ and 5 per cent., with privilege of partial payments; also money loaned on personal security; property for sale. P. A. and F. P. Randall, Bass block, Fort Wayne. d&w-tf

ALL AFFLICTED with a cough of long standing resulting from la grippe or weak lungs, or hemorrhages, should try my cough and lung syrup, an old Indian remedy made of roots and herbs; it has never been known to fail. Call at 37 Fairfield avenue. 10-14-tf

PROFESSIONAL.

DR. MARY WHERY.
PHYSICIAN AND SURGEON.
Office and residence, 26 Madison St.
Specialty—Diseases of Women.
Telephone 470. Office hours, 9 a. m. to 3:30 p. m., and 7 to 8 p. m.

WINANS ESTATE MUST PAY.

London, Nov. 20.—The appeal court today issued a decision sustaining that the lower court in holding that the late W. L. Winans, formerly of Baltimore, Md., was domiciled in England and that the crown, therefore, is entitled to legacy duty.

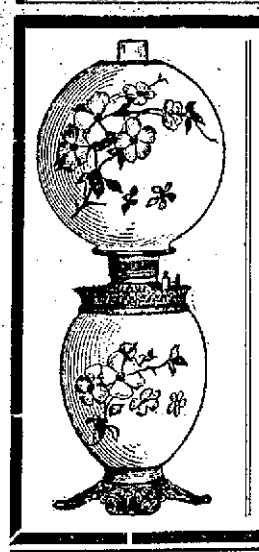

...A Magnificent Display...

...OF...

....Beautiful Parlor Lamps....

Our line of Lamps is very large and most complete. We have the choice of styles from three of the largest lamp manufacturers in the country. Our Parlor Lamps are all the latest shapes and decorations, with the most improved styles of center-draft burners, which have immense illuminating power. Our stock is fresh and new.

PICKARD BROS.,

—HEADQUARTERS FOR—

FURNITURE, STOVES AND CHINAWARE.

The Evening Sentinel.

BY E. A. K. HACKETT.

THURSDAY, NOV. 21, 1901.

TONIGHT.

Labor Unions—No. 2315, Knights of Labor, in K. of L. hall; No. 138, Electrical Workers, 62 Clinton street, third floor.

Board of Works—In City hall.

Fraternal Societies—Fort Wayne Camp, No. 656, Royal Neighbors of America; Wayne Tent No. 54, K. O. T. M.; Summit City No. 36, A. O. U. W.; Harmony No. 19, I. O. O. F.; Modern American Fraternal Order; Fort Wayne Camp No. 1656, Royal Neighbors; Fort Wayne Commandery No. 4, Knights Templar.

Masonic Temple—Week's attractions: Thursday—"Naughty Anthony." Friday—"The Night Before Christmas." Saturday matinee and night—"Lovers Lane."

Miss Stone's bill for board and room, which, of course, the brigands will have to pay, will consume all the ransom money if the negotiations are not soon ended.

Sir Thomas Lipton should not defer marriage till after he has won the America's cup. It may be a long time, and then almost any lady would be willing to drink out of something else.

In dealing with them, it will be well to remember that the distinction between the mild anarchist and the wild anarchist may not always be clear. There is only the difference of a letter.

Chicago is to have a memorial building to Robert G. Ingersoll. Judge C. B. Waite, president of the Ingersoll Memorial association, has the matter in charge and is now preparing a plan which will be brought before the executive committee.

While the Colombian government was elaborately preparing to march upon a revolutionist stronghold with a large and well-equipped army, the rebels marched in and took Colon, whose defensive forces had been much weakened by preparations for the government coup. It looks like a rather unimportant exchange of pawns.

It is urged against present types of voting machines that they give forth a peculiar "click" which the trained ear can read and interpret as an operator reads the "Morse" of his sounder, thus destroying the secrecy of the ballot. This is important if true, but at the same time the "click" of the voting machine cannot be nearly so bad as the "chink" which to so large an extent accompanied old methods of voting.

The wonderful speed shown by the automobiles in the trials on the Coney Island boulevard, Brooklyn, Saturday, fairly astonished the public, notwithstanding that most persons had rather expected some record-breaking. But that an automobile could be speeded one mile in fifty-one and four-fifths seconds was hardly believed by the most enthusiastic. Whether this demonstration of high speed will be of any particular benefit to the public remains to be seen. It may do actual harm if it serves to lead many chauffeurs to attempt to emulate M. Fournier's example. A speed trial is all right on a well-pelleted track, but when an automobile is allowed to show its best paces on an ordinary street or road something unfortunate is pretty sure to happen.

The report of the commissioner of internal revenue for the year ending June 30 shows total receipts of $308,000,000, or $11,555,000 more than the estimate and $33,000,000 in excess of the amount collected last year. The cost of collection was 1.55 per cent. compared with 1.58 in the previous year, and the lowest on record. The receipts for the first three months of the present fiscal year shows a considerable decrease, upon which Commissioner Yerkes bases an estimate that the receipts for the year ending next June will amount to but $280,000,000, the decrease being largely accounted for by the reduction in war taxes.

Like the virtuous Mr. Rogue Riderhood, the equally virtuous Mr. Richard Croker wants somebody to prove that he is dishonest, that he is a thief, that he has amassed his wealth by roguery. Mr. Riderhood was constantly defying some one to prove him a liar, just as Mr. Croker is now defying some of those who had a hand in giving Tammany its recent licking to prove their assertions that the Tammany chieftain has stolen in one way and another the bulk of what he possesses. If Croker does not hie himself away to Wantage unseasonably, perhaps District Attorney Jerome may undertake the service ex-King Richard is so loudly demanding. Jerome seems to be well built for service of that kind.

It is unfortunate that some of the chief annoyances to which Admiral Schley is being subjected come from his friends. Recent announcement that the court of inquiry had involved him in expenses that practically leave him penniless caused a newspaper in Knoxville, Tenn., to propose a popular subscription to pay the admiral what the investigation has cost him. With characteristic good sense Admiral Schley has vetoed the proposal. He begs his well-meaning but misguided friends to "appreciate his situation and respect it," which none should be tardy to do. At a proper time there may well be a great popular movement to give Admiral Schley a substantial testimonial of love and esteem in which his countrymen hold him and of the high regard entertained for his personal merit. A proper recognition of the illustrious character of his service in the navy of his country will command the interest of every patriot, but the time to inaugurate such an affair has not yet come. Meanwhile the gallant sea-fighter should enjoy such tender consideration of his friends as will spare him all such delicate embarrassments as the Knoxville newspaper's proposal inflicted.

HELLER'S TESTIMONY.

Albert Heller, living at 1114 Farnham St., Omaha, says: "I have tried most everything that is used as a preventive or cure for headache, but nothing did me so much good as Krause's Headache Capsules. Others who have used them say the same thing." Price 25c. Sold by Dreier & Bro., corner Calhoun and Columbia streets.

We were always noted for the fine line of Watches we carried. This fall we eclipse all previous efforts. Dallas F. Green, Arcade Jeweler.

BOOKS.

$1.25 and $1.50 Books for 25c. See the advertisement in another column.

Subscribe for The Sentinel.

SUPPOSED TO BE SMALLPOX

SUSPICIOUS CASES APPEAR IN THE COUNTRY.

Quarantine Officer Brokaw Reports a Discovery Which an Expert is Investigating.

Wednesday County Quarantine Officer Brokaw was sent to Lafayette township to investigate certain cases and put up scarlet fever cards in the vicinity of the center school house. At one of the farm houses at which he stopped he found a little boy badly broken out with an eruption of some kind and with his face partly covered with scabs. The boy told the officer to go into the house and he would find that his mother was in worse condition than himself. Officer Brokaw investigated that house and several others and last night reported to Health Officer Proegler that he had discovered five cases of what he determined are well defined cases of smallpox. Dr. Proegler, after listening to his report and carefully examining Mr. Brokaw as to certain conditions and symptoms, was likewise impressed with the idea that the cases are smallpox. Accordingly, he this morning dispatched Dr. James Lomas to Lafayette township with instructions to investigate the cases cited and to make such other investigations as the circumstances prompted. Dr. Lomas is expected to return to the city tonight and present his report.

MISTAKEN FOR ROBBERS.

Chicago, Nov. 21.—Charles and John Miller, brothers, of Toronto, Canada, were riddled with small shot here today. The former will die. John was seriously wounded. The shooting was done by Robert Coburn, who thought the men were about to rob his hen roost. John Miller said he and his brother were without money and were merely seeking a lodging in Coburn's barn. Coburn drove four miles to a police station with the unconscious form of John Miller in the bottom of a wagon. The police found the latter's brother two hours later. Coburn was detained by the police.

USED BY PHYSICIANS.

And Very Highly Recommended by Them.

What a well known and eminent physician, standing high in the medical profession, had to say in regard to Peptorene, the Health Tablet: "Wishing to test the curative properties of Peptorene, as I had often heard the remedy highly praised by my patients, I, with a great deal of misgiving and prejudice, secured a box of these tablets and used them in my practice, expecting nothing but failure, but to my surprise, in every case they produced the desired result and gave perfect satisfaction. And my surprise was greater, when on more thorough investigation, I found Peptorene was composed of the most pure, wholesome and efficient remedies known to Materia Medica. But in my judgment, the real virtue of Peptorene is the scientific and practical combination of the curative agencies used therein. I have used these tablets in cases of indigestion and also chronic dyspepsia, always giving relief, as they stimulate and strengthen the digestive juices of the stomach and aid that organ by the stomachic properties they contain; but unlike all other so-called dyspepsia remedies, Peptorene does not stop here, but by its mild, gentle laxative ingredients, not only relieves the stomach, but stimulates the bowels into perfect and regular action. I must add that I am really a friend of Peptorene."

The name of this physician can be given by the Battle Creek Health Tablet Co., Ltd., Battle Creek, Mich., on application.

Peptorene at 25c per box. Write for free treatment. Sold by A. C. Gocke, Wm. L. Waltemath, Pellens & Polster and Meyer Bros. & Co.

MANUFACTURE GAS ENGINES

NEW DEPARTURE MOTOR COMPANY IS ORGANIZED.

Engine is the Invention of Marion Black—Improvement on Old Type Machinery.

The New Departure Motor company is the name of a new concern which was formed today and of which Marion Black is the head. The company will manufacture gasoline engines of an improved type which will be suitable for running light machinery, automobiles and launches.

For a number of years Mr. Black has been at work endeavoring to build a gasoline engine which would make less noise than the ones commonly used and success finally crowned his efforts. The engine was completed recently and is now on exhibition at the Randall bicycle store, where it is in use running a ten-light electric dynamo. Gasoline is the motive power and as in other engines of a similar type, the explosion in the cylinder is by means of an electric spark from a storeage battery.

The new company is backed financially by John Usselman and it is the intention of the gentlemen who are interested in the concern to secure a building to be used as a factory. The engine will be manufactured on a small scale at first and the plant will be enlarged as the business increases.

THE TUNNEL CONFERENCE.

Little was done at the conference between the city officials and Superintendent McKim, of the Pennsylvania company, yesterday afternoon, save what was detailed in last evening's Sentinel. A telegram was sent to Superintendent Gould, of the Wabash, asking him to fix the date of the next meeting, when the ground will be more thoroughly discussed. The question of tunneling Calhoun street was broached and the pros and cons were considered in a general way. Mr. McKim said that the cost of the tunnel would be practically the same on Calhoun street as at Harrison, but others suggested that the damage assessed against the city would be considerably greater.

Mr. McKim said the best solution of the problem would be a union depot built on the plan of the Columbus, Ohio, depot. He said that no two roads anywhere were better situated for a union depot than the Pennsylvania and the Wabash here, and he spoke very much as though he would like to encourage a project to build one if the Wabash would fall in line. A blue print was presented showing the general profile of a subway, such as would be necessary to meet conditions at either of the crossings suggested. At Calhoun street it was shown that the sewer would be in the way, but it was also shown that the sewer could be diverted without much cost, so as not to interfere with the subway. After an hour of informal discussion the meeting adjourned to await further word from Superintendent Gould.

PROGRESS OF SEWER WORK.

Contractor Peters is working on the sewer on Nelson street with two sections of men. One gang is in the deep cut which is about thirty-six feet deep and here in the neighborhood of twelve feet of brick is being laid every twenty-four hours. On the lower section which is not near so deep, better progress is being made, about thirty feet of brick being put in daily. On this latter work Julius Remus was this morning appointed inspector, Mr. Eggemann, of the board of works, finding it impossible to give the required attention to both ends of the sewer. Mr. Derheimer is also progressing rapidly with his end of the contract. Where he is now working the soil conditions are excellent, and if there is no change he says he expects to be through with his excavating machinery by about December 1. Contractor Peters does not expect any interruption from the weather and says that unless something entirely unexpected occurs he will be through with his contract by the middle of January.

WILL RETURN TO PARIS.

New York, Nov. 20.—The London Times and New York Times print the following statement: Munir Bey, ottoman ambassador to France, is expected in Paris next Monday.

KING'S HEALTH GOOD.

New York, Nov. 21.—Commenting upon the statement of physicians recently regarding the health of the king the London correspondent of the Tribune cables:

From the highest sources of information come the most reassuring accounts of the king's health. Those who have recently been driving and shooting with him assert that he laughs heartily over the reports about his failing health, and has proved the falsity of them by exposing himself recklessly in the hunting field and by shooting hour after hour in the wind and rain. Those recently with him assert that he has no throat ailment whatever, and that his general health and spirits are now better than for a long time.

Tomorrow is Friday Bargain Day at THE CUT RATE SHOE STORE.

DOING THEIR DUTY

SCORES OF FORT WAYNE READERS ARE LEARNING THE DUTY OF THE KIDNEYS.

To filter the blood is the kidneys' duty.

When they fail to do this the kidneys are sick.

Backache and many kidney ills follow.

Urinary troubles, diabetes.

Doan's Kidney Pills cure them all.

Fort Wayne people endorse our claim.

Mrs. Anna Long, of 30 Wells street, says: "I have suffered a great deal with backache and other symptoms of kidney trouble not necessary to mention, but the first few doses of Doan's Kidney Pills, sold at Meyer & Co.'s drug store, relieved me and I was soon cured. A number of my neighbors also used the remedy and all of them speak of it in the highest terms."

For sale by all dealers. Price 50 cents. Foster-Milburn Co., Buffalo, N. Y., sole agents for the U. S.

Remember the name—Doan's—and take no substitute.

"Pin Your Faith to Enk's"

"THEY'RE GOOD."

DR. JOSEPH ENK'S

HOMEOPATHIC PREPARATIONS

High-class, twentieth century medicines, many years in advance of prevalent systems. Seventy remedies for seventy different diseases. Each remedy prepared expressly for a single disease. Cure a greater proportion of cases than the best physicians in their practice. Cure so-called "incurable" cases after they are given up by physicians. We have records of marvelous cures, and the remedies create a sensation in all communities where they are introduced. Cures are speedy and permanent. Prices bring them within the reach of the poorest in purse.

John A. Rosenbush, druggist of Union City, Ind., says: "I have used the Enk Preparations personally and in my family and sold thousands of bottles in the last three years with the most perfect satisfaction. We have many families here that rely upon these Preparations in all cases of sickness, and they certainly get along with less trouble and expense than their neighbors who stick to the old methods."

Our pamphlets, "Short Road to Health," and "Treatise on Private Diseases," free to all by mail or of druggists.

ENK MEDICINE CO., Union City, Ind.

For sale by Pellens & Polster, Dreier & Bro. and L. S. Scout.

Money to Loan.

—AT—

FIVE PER CENT.

ON FARM AND CITY PROPERTY.

C. B. FITCH,

65 CLINTON ST.

Try The Sentinel Want Column.

Do Not Fail to Get One of the $1.25 $1.50, Books for 25c.

24 books now ready.

Clip out the list of books, mark the ones you want and bring to this office and the same will be delivered to you.

( ) "The Great K. & A. Train Robbery."—Paul L. Ford.
( ) "Tedda"—Robert Barr.
( ) "Simon Dale"—Anthony Hope.
( ) "A Puritan's Wife"—Max Pemberton.
( ) "A Fair Barbarian"—Frances Hogden Burnett.
( ) "I, Thou and the Other One"—Amelia E. Barr.
( ) "American Wives and English Husbands"—Atherton.
( ) "Bonaventure"—George W. Cable.
( ) "The Splendid Spur"—A. T. Quiller-Couch.
( ) "Face to Face"—Robert Grant.
( ) "The Rudder Grangers Abroad"—Frank R. Stockton.
( ) "The Herb Moon"—John Oliver Hobbes.
( ) "The Heart of Toil"—Octave Thanet.
( ) "Free Joe"—Joel Chandler Harris.
( ) "Tales of Our Coast"—S. R. Crockett.
( ) "Sevenoaks"—J. G. Holland.
( ) "Within the Capes"—Howard Pyle.
( ) "A House in Bloomsbury"—Mrs. Oliphant.
( ) "The Uncalled"—Paul Laurence Dunbar.
( ) "Across the Chasm"—Julia Magruder.
( ) "Young Blood"—B. W. Hornung.
( ) "The Last Meeting"—Brander Matthews.
( ) "Driven Back to Eden"—E. P. Roe.
( ) "The Light of Scarthey"—Egerton Castle.

Book Voucher.

(When ordering by mail fill out the following blank, and be sure to inclose 30 CENTS for each book desired, and put cross before books wanted.)

Inclosed find $..... for which please send me, PREPAID, books designated by cross.

NAME .....

STREET .....

CITY .....

CHICAGO CARPET RUG MANUFACTORY.

—Manufacturers of—

RUGS FROM OLD AND NEW CARPETS AND SCARFS.

Cor. Wells and Superior Sts.

Home phone 263.

H. C. SPRINGER, Prop.

Elegant Bargains for Sale. . . . .

Two houses on 60 ft. lot rents for $13.00 per month.....$1320
10-room modern house on Baker street.....$3300
7-room house modern on south side.....$2300
3 cottages in Bloomingdale..... .....$1250, $1200, $1600
A 5-room cottage, almost new, central location, to trade in and will assume for larger house.
5-room cottage on Lafayette street.....$1650
7-room house on Holman St..$1075
50x150 lot on Suttenfield St., near Calhoun.....$1200
60x150 lot on East Suttenfield street, 6-room cottage.....$2100
10-room house, west end, lot 50x150, all clear.....$3500
8-room modern house, East Washington street.....$3050
Half lot on West Creighton avenue, near Calhoun St....$ 950
Two corner lots on South Harrison St., 50x150, each for..$1300
Two houses on corner lot, 50x 150, south side.....$3200
and other bargains.

Call on

VAL ROCHOLL,

23 Court St. Office open Saturday evenings.

Office, 49 Main.

Residence, 1433 Main.

Money! Money! Money!

REDUCED RATES

The Tri-State Building and Loan Association has reduced its rates to borrowing members.

THIS MAKES THE NEW PLANS THE CHEAPEST INSTALLMENT PLAN offered to the borrowing public. You cannot afford to borrow on any other plan.

Call at office for particulars.

INVESTMENTS.

Interest paid on any amount deposited with the association if left 60 days.

Tri-State Building and Loan Ass'n.,

Cor. Berry and Court Sts.

Read the book advertisement in Friday's issue. 19t3

To Complete a Thanksgiving Turkey Dinner

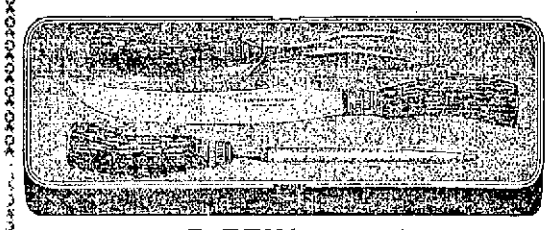

You Will Need a... NEW NEAT OBBY CARVING SET....

Our line of CARVERS is larger than ever. All new styles and at all prices. Rogers 1847 Silverware. Pocket Knives and Scissors. HOLIDAY GOODS. Washing Machines and Wringers. Mrs. Pott's Sad Irons and Ironing Boards. And a complete line of Hardware.

H. PFEIFFER & SON,

No. 9 E. Columbia Street.

Best Range on Earth....

The Jewel..

We have them in a number of styles and sizes.

A beautiful Jewel Steel Range, with twenty inch oven,

ONLY $37.00.

You can pay $4.00 down and the rest on easy payments.

See our line of WILSON HEATERS, the great fuel savers.

Koehlinger & Baur..

31 E. Columbia St.

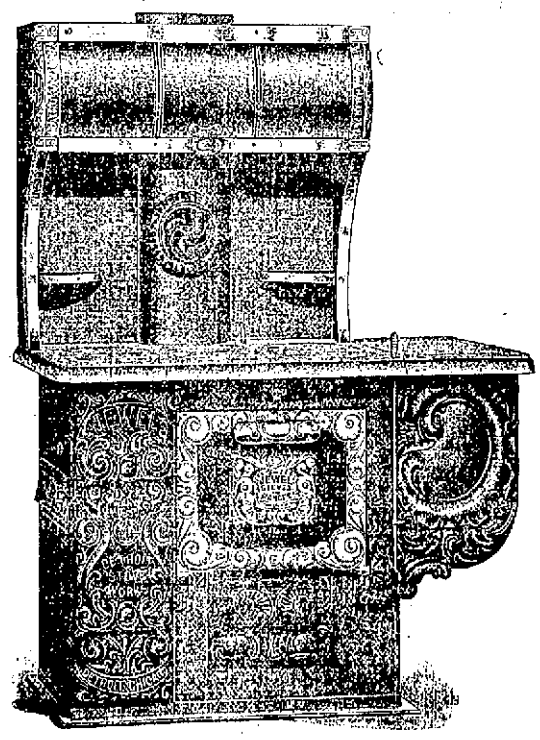

Cut Rate Druggist...

97 Broadway.
Both Phones.

Always cutting on drugs.

Peruna or S. S. S.	75c
Castoria or Cough-UP	25c
Fellows' Hypophosphite	$1.12
Allcock's Porous Plasters	13c
Swamproot or Doan's Pills	38c
Zoa Phora	78c
Bromo Quinine	19c
Pierce's Remedies	75c
Hostetter's Bitters	75c
Empty Capsules, 100	10c
Scott's Emulsion	38 and 75c
Combination Syringe and Water Bottle, 2-quart	$1.00
Fountain Syringe, special	53c

RHOADS.

Rhoad's Nerve and Liver Tonic contains a rare vegetable that will cure habitual constipation, tone your liver and cleanse your blood. 30 days' treatment, 10c.

The Pennsylvania Station.

Pennsylvania Lines.

Trains Run by Central Time

*Daily. †Daily, except Sunday.

Trains Lv. Wayne at	Leave	Arrive
Valparaiso and Chicago.	* 5 10 am	* 5 ?? am
Plymouth and Chicago.	* 2 20 am	* 7 25 pm
Chicago	* 4 58 am	* 3 32 pm
New York and Wash'tn.	* 5 30 am	* 3 25 am
Youngst'n and Pittsb'g.	* 5 30 am	* 2 25 am
Mansfield and Lima	*11 51 pm	†11 55 am
Canton and Pittsburg.	*11 51 pm	* 4 00 pm
Valparaiso and Chicago.	† 7 30 am	†10 30 pm
Valparaiso and Chicago.	†12 15 pm	†12 30 pm
Crestline and Pittsburg.	†12 40 pm	* 3 35 am
Plymouth and Chicago.	* 4 10 pm	* 7 35 pm
Lima and Crestline	† 7 05 am	† 7 15 pm
New York and Wash'tn.	* 7 45 pm	* 4 00 pm
Pittsburg & Phila.	* 7 45 pm	* 4 00 pm
Pittsburg & Phila.	* 9 30 pm	* 4 50 am
Pittsburg & Phila.	* 4 20 pm	*10 10 am
New York and Wash'tn.	* 4 20 pm	*10 10 am
Valparaiso and Chicago.	*10 15 am	* 4 15 pm
Valparaiso and Chicago		*11 35 pm

GRAND RAPIDS & INDIANA RY.

In effect Sept. 30, 1901.

NORTH BOUND.

*For Grand Rapids and north	2:20 am
†For Grand Rapids and north	3.50 am
†For Grand Rapids and north	4:15 pm
†From Richmond arrives	5:40 am

SOUTH BOUND.

*For Richmond and Cincinnati	11:20 pm
†For Richmond and Cincinnati	6:55 am
†For Richmond and Cincinnati	12:30 pm
†From Grand Rapids arrives	6:50 pm

*Daily. †Daily except Sunday.

WABASH

REVISED TIME TABLE.

Trains carrying passengers leave Fort Wayne as follows.

SCHEDULE NOV. 3rd, 1901.

GOING EAST.	DEPART.
*Toledo and Buffalo Limited	6:?8 A.M.
†Toledo Local Express	6:20 A.M.
*N. York and New England Flyer	11:32 A.M.
*Fast Eastern Express	6:10 P.M.
*Peru Local Express (Arrive) 9:20 A.M.	

GOING WEST.	DEPART.
*Indianapolis Express	6:50 A.M.
*St. Louis Day Express	9:57 A.M.
*Government Fast Mail	6:10 P.M.
†Toledo Local Exp. (Arrive) 8:30 P.M.	
*St. Louis Limited	9:20 P.M.

*Daily. †Daily Except Sunday.

INDIANAPOLIS SERVICE

LV. FORT WAYNE.		AR. INDIANAPOLIS
*5:50 A.M.	Via Peru	10:25 A.M.
†9:57 A.M.	Via Peru	3:25 P.M.
†5:50 P.M.	Via Peru	10:25 P.M.
*9:20 P.M.	Via Logansport	3:55 A.M.

ALL TRAINS FOR INDIANAPOLIS CARRY BAGGAGE

LV. INDIANAPOLIS.		AR. FORT WAYNE
*12:20 night	Via Logansport	6:50 A.M.
†7:00 A.M.	Via Peru	11:26 A.M.
*12:20 noon	Via Peru	6:10 P.M.

For tickets and other information apply to R. G. THOMPSON, Both Phones, No. 6. Pass. & Ticket Agent.

NICKEL PLATE

All trains arrive at and depart from Van Buren Street Union Passenger Station, Chicago.

Uniformed Colored Porters attend passengers holding first or second class tickets in day coaches on thru trains, insuring scrupulously clean cars enroute.

All Nickel Plate Passenger Trains Daily.

EASTBOUND FROM FT. WAYNE.	DEPART
Chicago Express, No. 6	1 30
Nickel Plate Express, No. 2	3 16
Eastern Express, No. 4	7 55
Local Freight	12 25

WESTBOUND FROM FT. WAYNE.	DEPART
Standard Express, No. 5	2 30
Western Express, No. 1	12 10
Nickel Plate Express, No. 3	4 25
Local Freight	12 00

†Daily except Sunday. Light type A. M. Dark type P. M.

Thru Drawing Room Sleeping Cars on Nos. 2, 4 and 6 to Cleveland, Erie, Buffalo, New York and Boston; on Nos. 1, 3 and 5 to Chicago.

Meals are served at "up-to-date" Dining Stations and in Nickel Plate Dining Cars at opportune meal hours.

For rates and information, address C. A. Asterlin, T. P. A., Ft. Wayne, Ind.

L. S. & M. S. TIME CARD. In effect June 9, 1901.

Southbound.	Arrive.
450 Express and Mail	11:25 a.m
462 Local Freight	2:50 p.m
410 Express and Mail	8:50 p.m

Northbound.	Depart.
463 Local Freight	6:40 a.m
457 Express and Mail	11:55 a.m
459 Express and Mail	5:00 p.m

All trains daily except Sunday.

L. E. & W. RY. TIME TABLE.

In effect Nov. 11, 1901.

	DEPART.
No. 41 Express daily except Sun.	6 50 am
No. 39 Ex. & Mail daily ex. Sun.	11 35 am
No. 35 Ex. & Mail daily ex. Sun.	4 35 pm
No. 45 Ex. Sunday only	4 15 pm

	ARRIVE.
No. 42 Express daily except Sun.	11 30 am
No. 36 Ex. & Mail daily ex. Sun.	2 20 pm
No. 18 Ex. & Mail daily ex. Sun.	10 25 pm
No. 40 Ex. Sunday only	11 40 am

Life's Period.

Old Age is Robbed

of its terrors, and renewed youth and regal figures are gained through

MOTHER'S FRIEND.

There is no reason in the world why every woman should not be pleasant to look upon. A famous woman once said: "There are no ugly women; there are only women who do not understand how to make themselves beautiful."

Mother's Friend is a valuable aid to any wife. It is a liniment for external application, and relieves all suffering due to pregnancy. Morning sickness is prevented if this remedy is rubbed into the skin throughout the whole period of pregnancy.

Women never get old or lose their shape from child-bearing if Mother's Friend is regularly applied. The child too, is beneficially influenced by its use, and usually health and vigor are characteristic of both mother and child at birth. Get a bottle of your druggist for $1.00, and write to us for our free booklet, "Motherhood."

THE BRADFIELD REGULATOR CO., - ATLANTA, GA.

FOX TYPEWRITER.

Pleases Both Purchaser and Operator.

Durability
For the Purchaser,
AND
Speed and Ease
For the Operator.

Points of Mechanical Excellence.

Improved Automatic Escapement.
Non-Tilting Carriage.
Adjustable Type Bar Hanger.
Improved Ball Bearing Carriage.
Short and Soft Finger Dip

WRITE FOR CATALOGUE.

FOX TYPEWRITER CO.,
Grand Rapids, Mich.
Dealers Wanted.

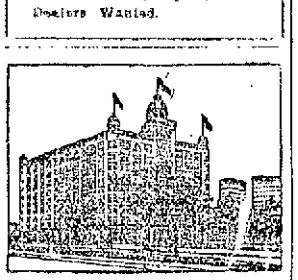

HOTEL EMPIRE.

BROADWAY & 63D ST. N. Y. CITY

ABSOLUTELY FIREPROOF.

SUMMER RATES.

$1.00 Per Day Upward.

From Grand Central Station take 7th Ave. and Broadway cars, seven minutes to Empire

From the Fall River Boats take the 9th Ave. Elevated to 59th Street from which Hotel is one minute's walk.

Within ten minutes of amusement and shopping centres. All cars pass the Empire.

Send postal for descriptive booklet
W. JOHNSON QUINN, Prop.

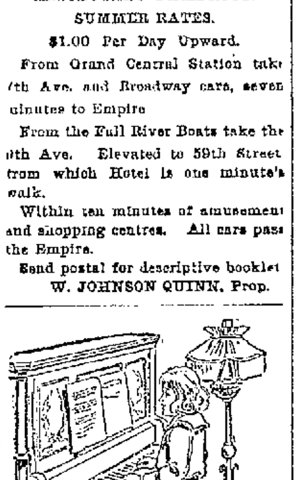

A Musical Education

Is a good thing for every child and will benefit both child and parents throughout their lives. The Everett Piano helps the musical child to acquire such an education. There is ease in the action and music comes easily at every touch.

GUY CONKLIN,
156½ CALHOUN ST.
Opposite Cathedral.

ERREIP

TREATMENT FOR RHEUMATISM BY

DR. J. NICHOLS.

For Particulars Call at 168 Broadway

Dr. C. E. Barnett,

Has removed his office to the West rooms

OVER PELLENS & POLSTER'S DRUG STORE.

Office phone—185 Main,
Residence phone—459 Main or 854 Bell.

QUEEN DRAGA WAS NOT SHOT AT

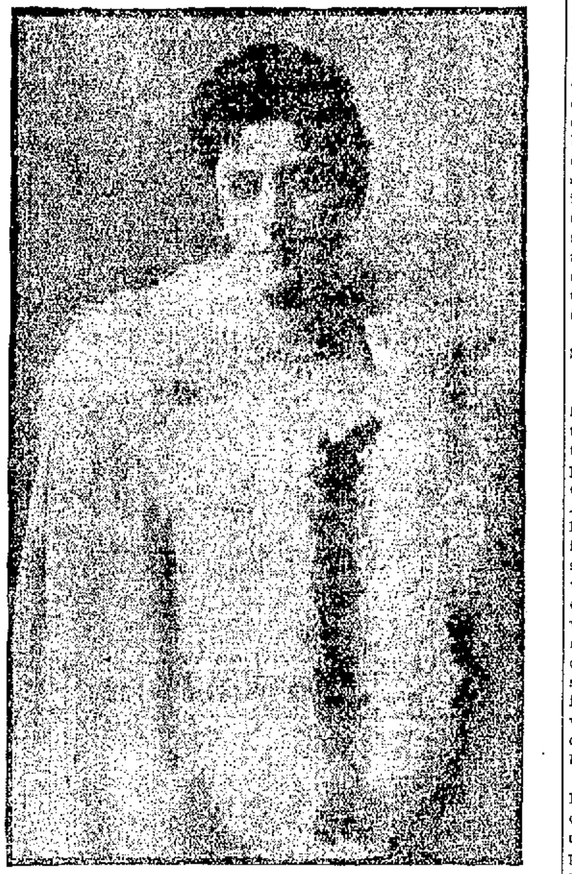

Photo by Guesquin, Biarritz.

QUEEN DRAGA OF SERVIA.

Vienna, Nov. 21.—An official Servian statement declares there is absolutely no foundation in the reports that Queen Draga has been shot at, or that she has committed suicide.

ANOTHER STORY.

London, Nov. 21.—A special dispatch from Budapest today says a newspaper there asserts that Queen Draga and King Alexander of Servia recently quarrelled and the king slapped the queen's face. The latter thereupon drank poison, but her life was saved by physicians.

A BOY TOURIST IS HALTED

YOUTHFUL TRAMP BEFORE POLICE JUDGE.

He Has Literary Talents and Wins Judge Louttit's Sympathy—Many Boy Hoodlums.

The only case at police court this morning was that of Abraham Levy, a lad of 14, who was arrested for trainclimbing. The juvenile Mr. Levy had black eyes, hair and fingernails and seemed to be as bright as a new dollar. He said that his home is at Newark, N. J., which place he left on the 18th of last July. Since then he has been all over the country, going as far west as Los Angeles. He has traveled on top of cars and under them, but rarely inside and has so far refrained from paying any railway fare; he has been arrested five times, but has never been jailed and has kept a diary, meanwhile writing a book of his travels, which is now in its second volume. The first volume he lost while riding on the trucks of a passenger train in Iowa. He occasionally writes poetry, which sounds like that of Sir Alfred Austin. A stanza is herewith submitted:

"A sister's love is everlasting,
A brother's love is fair and good
Until another one steps in.
A father's love may go away.
But a mother's love is never broken."

All this goes to show that mother has the warmest corner in Abraham's heart and he said he was headed for mother's fireside when the cop pinched him. Judge Louttit was much entertained by the little fellow's frank account of himself and told him to go on his way rejoicing, but to hike for Newark as fast as possible. Levy said he would go home as soon as he got some better clothes. The judge having some fraternal feeling for him on account of his being a brother author told him not to depend on the sale of his book for the purchase of costly raiment. Abraham bowed himself out of court and was meandering down Calhoun street in company with the Pennsylvania detective who arrested him when he was met by Bobby Dickson. Officer Dickson suggested to the boy and the Pennsylvania officer that they had better go down to Mr. Lehman's, of the Jacobs shoe store, and see whether something could not be done for the lad in the way of improved footwear. The suggestion was followed and a few minutes later, thanks to the generosity of Mr. Lehman, young Levy emerged with a brand new pair of shoes and a first-class ticket to Crestline, O.

MANY YOUNG HOODLUMS.

Superintendent Gorsline is completely perplexed by the boy question. This morning no less than a dozen complaints were on his desk from all parts of the city, each one relating the depredations of boys. Not many of the offenses were serious, but all of them extremely annoying. It has not been the policy of the police department nor of the municipal court to deal harshly with mischievous boys, the heads of both departments probably remembering that they were once boys themselves. Recently, however, the complaints have become so numerous and the offenses have kept growing in seriousness, until there is no apparent remedy left than for the department to treat youngsters the same as they would older people and let them pay the penalty of their misdeeds. The issuance of a general order will be the last resort of the superintendent, but once it is issued he says it will be enforced to the letter.

The Wabash company complains of the depredations of a gang of young hoodlums who congregate about the new coal docks building west of Fairfield avenue. Orders have been issued to disperse the gang, or bring all offenders down to the station.

NEW PLANET LOCATED.

Astronomers are on the outlook for a new planet, beyond the orbit of Neptune, which is at present the outermost member of the solar system, says a London newspaper. It has not been seen and perhaps never will be, but its existence is suspected because apparently some large body in its supposed neighborhood has interfered with a famous comet. In 1264 this comet was observed; in 1556—that is to say, 292 years later—the visitor came again, but instead of returning in 1848 it came back four years earlier, in 1844. In other words, the comet of 1844 is believed to be the one that was due in 1848. Its path had been shortened and calculations render it probable that about the year 1705, while rushing through space, it came so near to a large body that its parabolic orbit was changed to an ellipse.

Prof. G. Forbes, in a paper read before the Royal Society of Edinburgh, computes that this hypothetical planet is considerably larger than Jupiter, which is by far the hugest of the sun's attendant worlds, and is about one hundred times farther from the sun than our earth—or about nine billion, three hundred million miles. It is altogether a fine speculation and will call for delicate observation and high mathematics to confirm it.

GOLD MINING IN THE ALPS.

The recent discovery of another Monte Rosa gold mine has recalled the fact, not generally known, that the Alps contain a considerable amount of gold ore. The Monte Rosa mines have always been considered the most important of the kind in Switzerland. The natives of the country discovered, some centuries ago, that the Monte Rosa region was rich in gold beddings. These miners of a bygone day, though obliged to work with tools of the most elementary description, nevertheless amassed large fortunes in a short space of time. More recently a number of well known Swiss engineers after a careful study of the Monte Rosa chain and an examination of gold ore samples, came to the conclusion that there are, on an average, 130 grammes of gold in every ton of ore derived from the mines.

The working of the Monte Rosa mines has always been difficult, owing to the precipitous incline of the mountain. Moreover, the requisite machinery for extracting the gold from the ore had to be set up on the spot, and suitable lodging houses built for the accommodation of the laborers. The expense of such an undertaking was great, and in a poor country like Switzerland the necessary capital was difficult to obtain. Finally, after several unsuccessful ventures, the Monte Rosa Gold Mining company was founded in 1894, and has since then held the monopoly for gold mining in the Monte Rosa region. The difficulties to be overcome by the new company were enormous.

Everything, therefore, had to be established from a mechanical point of view. Three years elapsed before the gold mines were finally in working order, and it is only since 1898 that the new company has extracted ore from the Monte Rosa mines. Today the tourist who ventures into these remote valleys, formerly deserted, is astonished to see the activity about him, in the mines and factories, from the borders of the river Sesia to the highest summits of the neighboring peaks.

In the precipitous districts of Kreas and Jazza the transportation of the ore was the principal difficulty encountered. To build roads was out of the question, nor could beasts of burden be employed. The company's engineers have, therefore, established special means of transportation, which is not the least interesting part of the whole concern. This system consists in a network of elevated cables, made of wire, along which the trucks descend, filled with ore; while, at the same time, the empty trucks return to the mines.

SCRAP HEAP PAYS DIVIDENDS.

A delegation of railroad officials from England recently visited Senator Depew and asked him some questions in regard to American transportation methods. In reply to the question as to why it was that Americans surpass the British in handling traffic and showing earnings Senator Depew said: "The reason is simple. Young English railway men do not have the courage to establish a scrap heap." He then went on to explain that the British roads paid out all their earnings in dividends, and had to issue new stock to get money to make changes in equipment. For this reason they were slow in making changes and often used machinery that it would be better economy to throw away.

Senator Depew said last year nearly two per cent of the gross earnings of his road were charged off to the construction account, for it was their policy to pay for improvements and new stock out of the earnings set aside. The Englishmen saved, so he said, practically nothing for construction expenses, increasing their capital when they needed new material, thus often making a greater charge upon their earnings with no commensurate increase. It is not often that the senator gives so much sound advice in so few words.—Boston Herald.

Subscribe for The Sentinel.

"The Salt of the Earth."

Nothing better, nothing so good for the thorough, permanent cure of Constipation, Liver, Kidney and Nervous Diseases. Removes the cause of headache and

Clears and Beautifies the Complexion.

ALMA-BROMO TRADE MARK EFFERVESCENT SALT

is a natural product---salts evaporated from the water of the world-famous Alma-Bromo Spring, owned by the Sanitarium Co. at Alma, Mich., coming from more than half a mile below the earth's surface.

It is just as Nature made it, unpolluted; a tonic laxative that chemist and doctor have never been able to imitate.

Pleasing to the taste, agreeable to the stomach, cleansing and soothing to the intestines.

It is on sale at Druggists generally at 50 cents a bottle. A free sample bottle will be sent you by mail, postpaid, if you write to the Michigan Drug Co., Detroit, Mich., who are the general distributors of this natural product.

The Finest Cake

Is made with Royal Baking Powder. Always light, sweet, pure & wholesome.

FARMER'S STRANGE CONDUCT.

Decatur, Ind., Nov. 20.—Amos Light, a prosperous farmer whose home has been two miles south of this city, left home Monday under circumstances that were unusual. He was working in a field when he quit suddenly, went to the house, changed his clothes and packed a trunk. He told his wife and two grown sons that they would never see him again. He came to Decatur and left on a train for the east. Light's financial affairs were in good shape and his domestic relations have been happy.

Colorado and Iowa have both restored the death penalty for murder. There are now only four states in which the death penalty is not inflicted—Wisconsin, Michigan, Maine and Rhode Island.

Dr. Mommer's Dental Parlors,

...No. 76 Calhoun Street...

After twenty years' experience we offer dentistry at your own prices. Others may quote prices, but we do as advertised and no shoddy work. We give you our price, and do not ask you more.

FULL SETS OF TEETH, $5.00. OTHER CROWNS, $3.00.
BRIDGE WORK, $3.00. EXAMINATIONS FREE.
All work warranted.

...Over Mommer's Shoes Store....

E. W. Grove

This signature is on every box of the genuine Laxative Bromo-Quinine Tablets the remedy that cures a cold in one day

Wayne Dry Goods Co.

WE WISH to keep before you the fact that we are doing a Ladies' Suit, Cloak and Fur business, the extent of which is proof positive that we have the right kind of goods at the right kind of prices.

Our idea of building up a trade is---that every article we sell shall give satisfaction. We know we cannot do this if we handle only goods that look well, regardless of quality. It may be a temptation to some merchants to deal in this class of merchandise because of the better profits that can be made on it, but we believe the correct policy is---keep down expenses---and you can make money handling the best goods at small profits.

It takes all styles of Coats to suit all styles of people. Some ladies could not or would not wear a long coat. We have Jackets from $5.00 to $50.00, which possess superior qualifications in material, workmanship and fit to the average goods shown. This we know, not only from our own knowledge of values in the market, but also from those who report the results of their shopping tours. We make leaders in this line of numbers at $5.00, $7.50, $10.00 and $15.00.

Other ladies are best suited in the Raglans and 56 and 58-inch long Coats. We have these in all of the late shapes and fabrics, including Kerseys, Friezes and Meltons, in blacks, Oxfords and other popular colors. Our special prices for this week will be $12.50, $15.00, $16.50 and $18.00.

In the 42-inch Auto styles look at the quality of the numbers we price at $15.00, $18.50, $20.00 and $25.00.

FURS---Large assortment, splendid values and low prices have made big business for us in Furs. Specials in Fur Cluster Scarfs, $1.35, $2.00, $2.50, $3.00 and $3.50. L'Aiglon, or Long Scarf, $5.00, $7.50, $10.00, $12.50, $15.00, $20.00 and $37.50

Don't forget the low prices we are making on special orders for Real Fur Garments. We had a number of orders placed with us at our Fur Opening last week for Seal and Persian Lamb Coats. We can save you money and guarantee satisfaction in fine goods of this character.

Wayne Dry Goods Co.

96 CALHOUN STREET.

L. O. Hull,

WALL PAPER

The Largest LINE. The Latest STYLES. The Lowest PRICES. See the GOODS. SURE to Please You.

90 Calhoun St.

MIRRORS RESILVERED.

Consumption

Is a disease of civilization. When the Indian was a stranger to the white man he had no name in his vocabulary for this dreaded malady.

Without arguing as to the curability of consumption, it may be stated positively that Doctor Pierce's Golden Medical Discovery cures weak lungs, hemorrhages, bronchitis, deep-seated and stubborn cough, and other diseases which if neglected or unskillfully treated find a fatal termination in consumption. There is no alcohol in the "Discovery," and it is entirely free from opium, cocaine, and all other narcotics.

Persons suffering from chronic disease are invited to consult Dr. Pierce, by letter, *free*. All correspondence is conducted under the seal of sacred secrecy. Address Dr. R. V. Pierce, Buffalo, N. Y.

In a little over thirty years, Dr. Pierce, assisted by his medical staff of nearly a score of physicians, has treated and cured thousands of men and women who had been given up as incurable by local physicians.

"Your medicine is the best I have ever taken," writes Mrs. Jennie Dingman, of Rapid City, Kalkaska Co., Mich. "Last spring I had a bad cough; got so bad I had to be in bed all the time. My husband thought I had consumption. He wanted me to get a doctor, but thought we would try Dr. Pierce's Golden Medical Discovery, and before I had taken one bottle the cough stopped and I have since had no sign of its returning."

Doctor Pierce's Pleasant Pellets cure constipation.

THE Whitley Exerciser.

To Whitely Exercise is to Rightly Exercise.

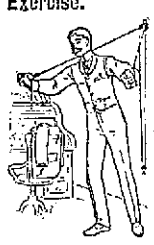

A Complete Home Gymnasium for every Member of the Family.

PRICES COMPLETE $2.00, $3.00, $4.00. BOOKLET FREE.

Ranke & Nussbaum, Druggists, 88 Calhoun St.

FOR ECZEMA USE OSMIGURE OINTMENT AND BLOOD PURIFIER

50c. and $1 at Druggists, or Mailed. OSMIGURE CHEMICAL CO. CASSOPOLIS, MICH.

—Sold by— PELLENS & POLSTER DRUGGISTS, 91 Calhoun St.

...TURKEY IS KING...

But the City Mills Flours are a close rival in the preparation of the Thanksgiving feast. Use the Hungarian Process or Silver Dollar Flours. These flours are regarded by all good cooks as giving the best results. Try them. A home product. Ask your grocer.

C. TRESSELT & SONS.

J. C. Peltier,

Undertaker and Embalmer.

NO. 17 W. WAYNE ST.

THE EDISON PHONOGRAPH

All the latest Records, Vocal and Instrumental.

PACKARD MUSIC HOUSE, 120 CALHOUN STREET. COME IN AND HEAR.

A. Hattersley & Son, PLUMBERS, STEAM AND GAS FITTERS. 48 E. MAIN ST., FORT WAYNE, IND

TELLS ONE ON PROF. LEONARD

SENATOR CLARK RELATES AN AMUSING STORY.

Unsatisfactory Experience of Former Fort Wayne Man With Beer as a Remedial Agent.

Hundreds of Fort Wayne friends of Prof. N. R. Leonard, for many years publisher of the Gazette, will keenly relish the following from the Saturday Evening Post:

"Senator W. A. Clark, of Montana, tells a story of Prof. N. R. Leonard, who for years was dean of the faculty of the Iowa state university, and who was called recently to the presidency of the Mining college at Butte, Mont. Senator Clark says that, though Montana is somewhat out of the circle of prohibition influences, it can now boast in President Leonard a rare apostle and advocate of temperance.

"Not long ago, Prof. Leonard, feeling indisposed, consulted his physician, a German, very scientific and acknowledged as one of the leading men in his profession in Montana. The doctor advised Mr. Leonard to work less at his desk, exercise more outdoors and take beer as a tonic.

"The professor's labors were such that he felt that he could not devote fewer hours to them, but he concluded at least to try some beer, which he had never before tasted. He did not approve of it as a beverage, but as medicine he felt justified in taking it, especially on the recommendation of so eminent a practitioner.

"The doctor met his patient a few days later as he was leaving the college and stopped to inquire how he was feeling.

"'About the same,' replied the professor.

"'Did you take beer, as I directed?' inquired the physician.

"'Yes,' responded the professor; 'I took it a few times, but it became so nauseous that I had to discontinue it.'

"'How much did you take?'

"'Why, I bought a whole bottle, and took a spoonful before each meal,' answered the professor."

DISCUSS BANKRUPTCY LAWS.

New York, Nov. 21.—The National Association of Referees in Bankruptcy has about completed its investigation to learn the sentiment of business men throughout the country regarding changes desired in the national bankruptcy law. No report can be published until the results have been turned over to the judiciary committee of the house of representatives. It was at the request of the Hon. George W. Ray, of this committee, that the investigation was undertaken. According in the Journal of Commerce many local business men say, however, that there is no doubt that the report will indicate a sentiment in favor of national as against state legislation, and also in favor of amendments to the present law in accordance with the bill prepared by Mr. Ray.

WILL LOWER THE GRADES.

Truckee, Cal., Nov. 21.—That the Southern Pacific is determined to reduce the elevation of its present high line over the Sierras from Truckee to Colfax is evidenced by the fact that a party of engineers has taken the field to run preliminaries for a cut-off, including a tunnel. They are now at work on a new line to begin at Donner Lake, with the intention of coming out on the Yuba river near Cisco. By the new tunnel the line will be reduced eight miles and the elevation of the road reduced 1,000 feet. The tunnel will have to be six miles in length.

LICHTY'S CELERY NERVE COMPOUND

for all nervous diseases, neuralgia, rheumatism, nervous debility, paralysis, biliousness, dyspepsia, costiveness, piles, liver complaint, kidney troubles and female complaints. It goes to the seat of the disease and cures thoroughly and speedily. Sold by Dreier & Bro., corner Calhoun and Columbia streets.

CHEAP EXCURSION TO CHICAGO.

December 2nd, 3rd and 4th the Nickel Plate Road will sell tickets to Chicago and return at very low rates for the National and International Live Stock Exposition. Return limit, Dec. 8th. All of these excursion tickets to be presented by holders to the joint agent to be stamped before returning. For particulars consult any agent of the Nickel Plate Road or C. A. Asterlin, T. P. A., Fort Wayne, Ind., or R. J. Hamilton, Agent, Fort Wayne, Ind. 19-21-26-28-D2-w20-27

STRIKERS ARE WINNING.

San Francisco, Nov. 21.—Two more machine shops and a foundry have granted he terms of the striking iron workers. These are Meese & Gottfried, the California Machine works and Kennard & Barry, foundrymen. They have agreed to pay an increase of two and a half cents an hour in wages of their employes to make up for the reduction in hours.

ABOUT THE CITY HALL.

New cases of diphtheria have been reported at 65 Wall street and at 83 Broadway and a new case of scarlet fever at 565 Broadway.

The board of works will meet this evening. This is the meeting appointed to hear remonstrants against the vacation of the alley in Huffman's addition; the vacation of the alley between Barr and Lafayette, running from Washington to Jefferson, and for opening the alley between Pontiac and Leith streets. No other business of importance has yet been filed.

The committee on rules, regulations and ordinances will meet this evening in conjunction with the board of works.

George W. McCurdy has been granted a permit to erect a house on North Harrison street at a cost of $1,500; Margaret P. Hart, frame house on Suttenfield street at a cost of $1,200 and James E. Hall a house on Fox avenue to cost $1,000.

END OF A GAS WAR.

Wabash, Ind., Nov. 20.—By a compromise which meets the approval of most of the 2,000 domestic consumers of natural gas in this city, the bitter controversy which began a year ago between the Logansport and Wabash Valley Gas company and the Wabash city council has been settled, and though the citizens are, under the terms of the agreement, obliged to use gas by meter measurement, to which they had offered vigorous objection, the rate is fixed at fifteen cents instead of nineteen cents per thousand, as demanded by the company. While the rate is considered a trifle high by some people, it is generally approved as better than a fight which would cost the city thousands, even if won. The first payments under the new arrangement will be in December, the company having read all meters November 1. It is thought likely that the compromise will continue indefinitely, notwithstanding it is, in the terms, limited to one year.

A Test.

He loves me,
He loves me not.
—New York Journal.

CURES RHEUMATISM AND CATARRH AFTER ALL ELSE FAILS—COSTS NOTHING TO TRY.

To cure the most desperate rheumatism or catarrh take Botanic Blood Balm (B. B. B.) the wonder of the age. Cures when all else fails. It kills the poison in the blood and gives a pure, healthy blood supply, stopping all gnawing, shooting aches and pains in the bones, joints, back, and reduces all swellings. Hawking, spitting, dropping in the throat, offensive breath and catarrh, irritations of the mucous membranes quickly disappear, thus making a perfect, permanent cure of the worst rheumatism or deep-seated catarrh. B. B. B. especially advised for old, obstinate cases. Druggists, $1. Trial treatment free and prepaid by writing Dr. Gillam, 213 Mitchell St., Atlanta, Ga. Describe trouble and free medical advice given. Sold by Ranke & Nussbaum, 88 Calhoun St.

CIRCUS MAN GROUND TO PULP.

Peru, Ind., Nov. 20.—An employe of Wallace's circus, just paid off and about to leave for the winter, fell beneath a Wabash train at the passenger station last night and was ground to such a mass of flesh that identification has so far been impossible. He had expressed some clothing to Alexandria, but has used the name of another man.

FOR FEMALE COMPLAINTS.

and diseases arising from an impure state of the blood Lichty's Celery Nerve Compound is an invaluable specific. Sold by Dreier & Bro., corner Calhoun and Columbia streets.

For a good time go to the Bethany Church Fair this evening.

Friday we will sell 50c little gents' Rubbers for 18c.
THE CUT RATE SHOE STORE.
Opposite Bursley & Co.

Try The Sentinel Want Column.

THE MARKETS.

Chicago, Nov. 21.—Unresponsive cables brought a quiet opening in the wheat pit today with December ¼@½c lower at 72c. Trade was very dull early with scarcely an order in the pit. What little news there was of dry weather in the winter sections seemed to be counterbalanced by the liberal receipts and the effect of lower outside markets. There was some small scalping business, which brought an advance of a shade, but prices for December later sagged to 72¼@71⅞c, barely reacting to the opening figure in the dull trade. Local receipts were 61 cars, 15 of contract grade. Minneapolis and Duluth reported 624 cars, making a total for the three points of 685 cars, against 807 last week and 470 a year ago.

Wheat fluctuated narrowly the last part of the session and at one time December touched 72⅜@72½c. The close was dull and weak, however, with December ⅛c lower at 72@72¼c.

December corn opened irregular, ¼@½c lower to a shade higher, at 60⅛c to 60⅜c. Cables were up slightly, but were disappointing when considered in the light of the late strength here. There was a fair local demand for a time and on light offerings. Husking reports indicated poor returns and Kansas points still reported sales at a premium over Chicago prices, even increasing bids on breaks here. December sold up early to 60⅝@60¾c, but later on a quieting market declined to the lower opening price. Receipts were 110 cars.

Oats followed wheat fully and December closed weak, ¼@⅜c lower, at 30c.

The early trade in oats was not large, offerings were moderate and there was some scattered outside buying. Indications were that the cash demand would continue. December, which opened unchanged at 40⅞c, fluctuated ⅛c and held its opening price. Receipts were 181 cars.

Provisions opened lower on a lower hog market. Offerings were liberal, especially for profit-taking, and prices sagged 2½c all around after the opening. January pork opened 10c lower at $15.50; January lard 5@7½c down at $8.85, and January ribs 2½@5c lower at $7.00.

THE CLOSE.

Prices at the close were as follows:

Wheat—Nov., 71⅝c; Dec., 72@72⅛c; May, 75⅝c.

Corn—Nov., 59⅝c; Dec., 60c; May, 53c.

Oats—Nov., 40⅝c; Dec., 40½c; May, 41⅝c.

Pork—Nov., $14.10; Dec., $14.10; Jan., $15.92½; May, $15.62½.

Lard—Nov., $8.62½; Dec., $8.62½; Jan., $8.62½; May, $9.00.

Ribs—Nov., $7.85; Jan., $7.65; May, $8.02½@8.05.

Flax—Cash N. W., $1.17; No. 1, $1.17; Nov., $1.17; Dec., $1.15; May, $1.20½.

Rye—Dec., 59c; May, 62½c.

Barley—Cash, 54@62c.

Timothy—March, $6.25.

Clover—March, $9.25.

CHICAGO LIVE STOCK.

Chicago, Nov. 21.—Cattle—Receipts, 9,000; market weak to 10c lower. Good to prime, $5.10@7.00; poor to medium, $4.00@5.05; stockers and feeders, $2.00@4.25; cows, $1.35@4.35; heifers, $1.50@5.50; canners, $1.25@2.30; bulls, $2.00@4.50; calves, $2.50@5.75; western steers, $3.60@5.25.

Hogs—Receipts today, 45,000; tomorrow, 40,000; left over, 5,250; market mostly 5c higher. Mixed and butchers, $5.60@6.00; good to choice heavy, $5.75@6.10; rough heavy, $5.50@5.65; light, $5.30@5.70; bulk of sales, $5.75@5.90.

BUTTER, CHEESE AND EGGS.

Chicago, Nov. 21.—Butter—Market easier; creameries, 14@24c; dairies, 13@20c.

Cheese—Market steady; twins, 9½@9¾c; young Americas, 10c; dairies, 10@10½c.

Eggs—Market steady, 23@24c.

THE DAY ON WALL STREET.

New York, Nov. 21.—The stock market was dull and rather irregular in the opening dealings. There was a large absorption of some of the coalers, Delaware and Hudson rising a point. People's Gas was supported and lifted a fraction. American Locomotive was under pressure and forced down nearly a point and Great Northern preferred broke 1¾. Changes in the general list were small and mixed.

Bear operators made an attack on People's Gas and Amalgamated Copper and dislodged enough stock to lower them 1 and 1½ respectively. The railroad list also became heavy, especially the western and Pacific stocks, which were affected by a 20 loss in Great Northern preferred. Profit-taking in the coalers depressed them fractionall and Locomotive preferred lost 1½. Supporting orders were placed in the transcontinental stocks before 11 o'clock and rallied them to above opening prices. People's Gas and Amalgamated Copper were also bought heavily and recovered a point each. Sugar sold 1½ above yesterday's close and New York Central 1⅛. Buffalo, Rochester and Pittsburg rose 2 and 100 shares of Lake Shore settled at 317½, an advance of 7½. Another hundred shares sold at 330, neither 5.

Trading was quiet, but the market displayed a good tone owing to a sharp rise in Consolidated Gas and purchase of the Vanderbilts. Consolidated Gas gained 3 points and New York Central reached 165. Cleveland, C., C. & St. L. and New York, Chicago and St. Louis improved 1½ and Northwestern and Hocking Valley preferred a point.

Large amounts of People's Gas were offered when it closed 99 and the stock declined 1½ to 97½. The general market was affected in spots, but later hardened when Louisville, Chicago, Indianapolis and Louisville and Manhattan were bid up. These stocks rose from 1 to 2½, Manhattan leading and touching 134½. A sale of 100 shares of Michigan Central was made at 150.

Manhattan was accumulated heavily and the price advanced to 134½. But little effect was produced by its strength on other Gould stocks aside from Missouri Pacific, which rose 1½. The market in general was higher and more active, Atchison rising strongly, People's Gas recovering to yesterday's close and Louisville crossing 105.

Bonds were firm.

THE NEW YORK MARKETS.

New York, Nov. 21.—Flour—Receipts, 37,432 bbls; sales, 5,700 pkgs; state and western market inactive but steady.

Wheat—Receipts, 10,450 bu; sales, 1,325,000 bu; market steady this morning on a scarcity of sellers and dry weather news, but had no speculative snap whatever. Dec., 79½@80c; May, 81½@81⅞c.

Rye—Market steady; state, 63@64c, c. i. f. New York car lots; No. 2 western, 66c, f. o. b. afloat.

Corn—Receipts 44,200 bu; sales, 45,000 bu; market dull, but a shade steadier with wheat. Dec., 67½@67⅝c; May, 67⅜@67½c.

Oats—Receipts, 76,000 bu; market slow and fairly steady. Track white, 43@52c.

Beef—Market dull.

Pork—Market steady.

Lard—Market dull; prime western, steamed, $8.17½.

Butter—Receipts, 3,549 pkgs; market strong; state dairy, 18@23c; creamery, 17@25c; June creamery, 17@22½c; factory, 12½@15½c.

Cheese—Receipts, 3,348 pkgs; market steady; fancy large Sept., 9½@10c; fancy large Oct., 9½@9¾c; fancy small Sept., 10½@10¾c; fancy small Oct., 9¾@10¼c.

Eggs—Receipts, 5053 pkgs; market firm; state and Pennsylvania, 27@28c; western, at mark, 23@27c; southern, at mark, 22@26c.

Sugar—Raw, steady; fair refining, 3 3-16@3⅛c; centrifugal, 96 test, 3 1-16@3⅛c; molasses sugar, 3c; refined, steady; crushed, $5.10; powdered, $5.00; granulated, $4.90.

Coffee—Market steady; No. 7 Rio, 6¾c.

THE MONEY MARKET.

New York, Nov. 21.—Money on call offered at 5 per cent; prime mercantile paper, 4½@5 per cent; sterling exchange firm with actual business in bankers' bills at $4.86@4.88½ for demand and at $4.84½@4.85 for 60 days; posted rates, $4.85½ and $4.89; commercial bills, $4.84@4.84½; bar silver, 56½c; Mexican dollars, 45c.

EAST BUFFALO MARKETS.

East Buffalo, N. Y., Nov. 21.—Cattle—Receipts, 3 cars; market quiet, unchanged; veals, dull, $4.50@7.00.

Hogs—Receipts, 41 cars; market active and higher for good grades; slow and weak for light; heavy, $5.95@6.05; mixed and medium, $5.80@5.95; pigs, $5.40@5.50; rough, $5.00@5.40; stags, $3.00@4.50, closing steady.

Sheep and lambs—Receipts, 20 cars; market dull for lambs; top natives, $4.20@4.50; culls to good, $3.25@4.25.

Sheep—Market steady; top mixed, $3.15@3.35; culls to good, $1.75@3.10; wethers and yearlings, $3.50@3.60; Canada lambs, $4.45@4.50.

TOLEDO MARKETS.

Toledo, O., Nov. 21.—Wheat—Market dull, steady; cash, 76½c; Dec., 76½c; May, 75⅝c.

Corn—Dec., 61½c; May, 64c.

Oats—Dec., 41½c; May, 42½c.

Rye—No. 3, 57c.

Cloverseed—Cash prime, $5.55; Dec., $5.55; March, $5.65.

Oil—North Lima, 94c; South Lima and Indiana, 39c.

THE BOND MARKET.

New York, Nov. 21.—Government bonds strong:

U. S. Refunding 2s registered.....105½
U. S. Refunding 2s coupon.....106½
U. S. 3s registered.....108½
U. S. 3s coupon.....109½
U. S. 4s registered (new).....136⅝
U. S. 4s coupon (new).....139⅝
U. S. 4s registered (old).....112½
U. S. 4s coupon (old).....112½
U. S. 5s registered.....107½
U. S. 5s coupon.....107½

FORT WAYNE MARKETS.

Fort Wayne, Ind., Nov. 21.—Flour—Spring wheat, $3.75@4.00; winter, per bbl., $3.50@3.00; Graham, $1.60 per cwt.; buckwheat, $2.65 per cwt.; corn meal, bolted, $1.50 per cwt.; corn meal, unbolted, $1.50 per cwt.

Wheat—72c.
Corn—55@60c.
Oats—40c.
Rye—55c.
Timothy Seed—$2.50 bu.
Cloverseed—$4.50@5.00.
Barley—55c.
Chop Feed—$1.20 per cwt.
Oil Meal—$1.50 per cwt.
Flax Seed—$1.40.
Hides—Green, 7½c; salted, 9c.
Calf Hides—Green, 9½c; salted, 11c.
Wool—Unwashed, 16@17c; washed, 22@23c.
Bran—Ton, $19.00.
Shorts—Ton, $19.00.
Middlings—Ton, $21.00.
Pork—On foot, $5.10@5.25.
Pork—Dressed, $7.25@7.50.
Cattle—$3.00@3.75.
Sheep—3@4c lb.
Lambs—3½c lb.
Rabbits—15c.

CITY HAY MARKET.

Timothy—$7.00@9.00.
Clover—$5.00@6.00.
Mixed—$6.00@7.00.
Straw—$3.00@4.00.

PRODUCE.

Butter—18c.
Butter—Creamery, 23c.
Eggs—22@23c.
Lard—10c lb.
Live Chickens—6@6½c.
Live Geese—9c lb.
Live Turkeys—8½@7c.
Potatoes—35c@$1.00.
Apples—$1.00@1.25 bu.
Onions—$1.00@1.15 bu.
Beans—$1.75@2.00 bu.
Honey—14@18c lb.
Hickory Nuts—$1.25@1.50 bu.

NEWS OF THE GRIDIRON

The high school team will play the Decatur team at League park on Thanksgiving afternoon.

The game between the All Stars and Library hall will be played on Thanksgiving morning instead of in the afternoon, owing to the fact that the Library hall team plays at Van Wert, O., in the afternoon. The morning game will be called at 10 o'clock and it will be a contest well worth seeing. As stated in Monday's paper the All Stars team is composed of players of more than local note, among them being Senator Stephen Fleming, Attorney John Eggemann and Attorney Herman Brown. The proceeds of the game will be devoted to charitable purposes and the crowd should be the largest in the history of foot ball in Fort Wayne.

The high school and medical college teams played a game at League park yesterday afternoon, and for the second time this year the high school boys shut out their opponents, the score being 10 to 0. The teams put up a good game, the high school especially distinguishing itself. The latter practice every evening and they expect to put up a strong game against Huntington Saturday afternoon.

West Point demonstrated again yesterday that the team is one of the best this year, when they defeated Pennsylvania by a score of 24 to 0. Penney was never in danger of scoring and most of the game was played in their half of the field.

Columbia university defeated Annapolis naval academy yesterday by a score of 6 to 5. The game was interesting at all stages and grand stand plays were frequent.

STRIKE OF SWITCHMEN.

New York, Nov. 20.—The striking switchmen of the New York, New Haven and Hartford railroad met in secret session today to discuss plans for aiding their cause. First Vice Grand Master Ames, of the Switchmen's Union of North America, was present at the meeting and will remain here throughout the strike. The strikers claimed that of 300 men employed in the yards only one refused to go out. A miscellaneous freight train was made up at Harlem river yards and sent away on the run to New Haven at 7:15 o'clock, fifteen minutes later than usual. Assistant Superintendent Wardrop said after the train left that the company would quickly fill the places of the strikers and that he anticipated no serious trouble. Division Superintendent Shepard said that under no circumstances would any of the men now on strike ever be employed by the company again.

BEWARE OF OINTMENTS FOR CATARRH THAT CONTAIN MERCURY

as mercury will surely destroy the sense of smell and completely derange the whole system when entering it through the mucous surfaces. Such articles should never be used except on prescriptions from reputable physicians, as the damage they will do is ten fold to the good you can possibly derive from them. Hall's Catarrh Cure, manufactured by F. J. Cheney & Co., Toledo, O., contains no mercury, and is taken internally, acting directly upon the blood and mucous surfaces of the system. In buying Hall's Catarrh Cure be sure you get the genuine. It is taken internally, and made in Toledo, Ohio, by F. J. Cheney and Co. Testimonials free. Sold by Druggists, price, 75c. per bottle. Hall's Family Pills are the best.

Subscribe for The Sentinel.

A PUZZLE PICTURE.

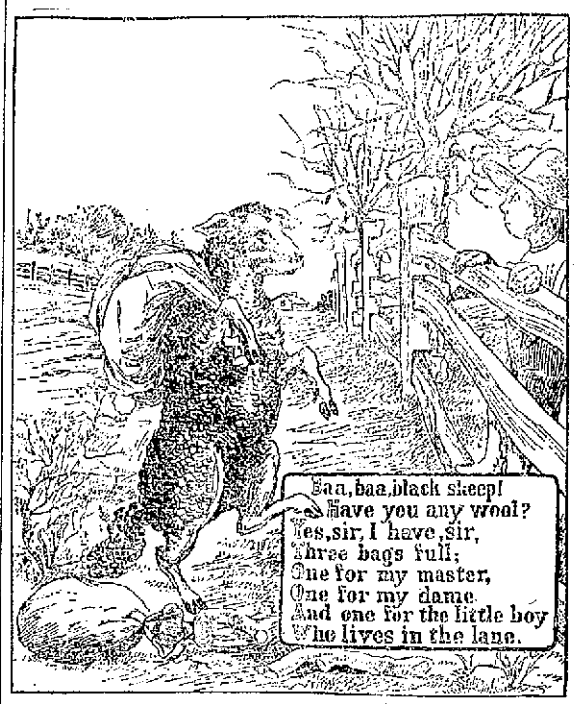

CAN YOU FIND MASTER, DAME AND LITTLE BOY?

WHEN OTHERS FAIL, CONSULT . . . . .

DR. WENGER, SPECIALIST,

25 years European and American hospital and private practice experience for all Desperate, Chronic, Nervous and Private Diseases of Head, Nose, Throat, Lungs, Liver, Kidney, Stomach, Heart, Bowels, Bladder, Blood, Skin, Eye, Ear and Sexual Diseases.

Kidney and Urinary weak back, pain in side, abdomen, bladder, sediment in urine, brick dust or white, painful urinations, Bright's disease and all diseases of the bladder.

Private Diseases—Gleet, Gonorrhoea, Inflammations, Discharges, Strictures, Weakness of Organs, Syphilis, Hydrocele, Varicocele and kindred troubles quickly restored.

Lost Manhood and all its attending ailments, both young, middle-aged and old men. The awful effects of early indiscretions, producing weakness, nervous debility, night emissions, exhausting drains, pimples, bashfulness, loss of energy and weakness of both body and brain. Cancers, Tumors, Piles cured without knife or pain.

Do not let timidity or prejudice keep you from calling.

OFFICE DAYS—Thursdays, Fridays and Saturdays.

Sunday hours, 2 to 4 only.

Dr. N. R. Wenger, 126 Calhoun Street, FORT WAYNE, IND.

We Make Frames | Keil & Keil | We Frame Pictures

WALLPAPER!

Pictures,

Picture Framing.

Largest Assortment. Lowest Prices.

Absolute Satisfaction Guaranteed. . . . . .

116 Calhoun Street. HOME 'PHONE 708.

Save Your Teeth and Save Yourself.

A good disposition will be ruined by your teeth. We'll keep your teeth in order so that your health may be retained and that will benefit your disposition.

Quality and Fair Dealing . . .

Is what brought our business up to its present standing, and we expect to continue this policy.

Moderate charges. Guaranteed work. Easy way to pay.

Arcade Dental Parlors,

Burket & Baker, Props.

Appointments made by Telephone 627 M. GROUND FLOOR.

DR. S. H. HAVICE.

EYE, EAR, NOSE AND THROAT SURGEON.

26 W. WAYNE ST. GLASSES ADJUSTED.

Office hours are 9 to 12—1:30 to 4. p. m.

Subscribe for The Sentinel.

YOUNG WOMEN,

Take Your Meals at the Y. W. C. A.,

51 West Berry Street.

Strangers in the city referred to good boarding places. Meals served on the European plan at reasonable rates. Dinner, 11:30 to 1:30. Supper 5:30 to 6:40.

STEADY--STRENGTH--SLEEP.

THESE ARE THREE WORDS TO CONJURE WITH—THEY ARE CLOSELY CONNECTED WITH DR. A. W. CHASE'S NERVE PILLS, SO SAYS A FORT WAYNE CITIZEN.

Steady nerves, refreshing sleep, renewed strength—these are a trio that practically control the enjoyment of life—they are the keystone of the arch perfecting manhood and womanhood to the fullness of life.

Mrs. B. Meeks, of No. 71 Third street, Fort Wayne, Ind., says: "Dr. A. W. Chase's Nerve Pills I got at Meyer Bros. & Co.'s drug store, No. 14 Calhoun street, gave me restful sleep, quieted and steadied my nerves and gave me good, general strength—three things I lacked badly. The results obtained were so good I feel I should recommend them to others."

Dr. A. W. Chase's Nerve Pills are sold at 50c a box at dealers, or Dr. A. W. Chase Medicine Co., Buffalo, N. Y. See that portrait and signature of A. W. Chase, M. D., are on every package.

"ALL WRIGHT-FOR MORE THAN HALF A CENTURY"

WRIGHT'S INDIAN VEGETABLE PILLS

Cure Headache, Constipation, Chills and Fever, and all Bilious Complaints. All Druggists. Price 25 cents a Box.

WRIGHT'S INDIAN VEGETABLE PILL CO., New York.

THIEME...

The Tailor.

Fine Tailoring at Popular Prices.

Would be pleased to show you the elegant line of woolens.

Make Suits to order for $18.00, $20.00, $22.00, $25.00 to $40.00.

Trousers for $5.00 to $10.00.

Overcoats for $18.00 to $40.00.

39 E. Columbia Street.

RED CROSS PILLS

SAFE, SURE, IMMEDIATE. FOR WOMAN'S RELIEF. LADIES MAILED TO ANY ADDRESS IN PLAIN PACKAGES. $1.00 PER BOX. ARE UNEXCELLED FOR THE REMOVAL OF OBSTRUCTIONS OF LONG STANDING AND THE REGULATION OF ALL FEMALE IRREGULARITIES. RED CROSS PILLS ARE PURELY VEGETABLE AND LEAVE NO BAD AFTER EFFECTS. THEY HAVE THE UNQUALIFIED ENDORSEMENT OF EVERY PHYSICIAN FAMILIAR WITH THE FORMULA. ASK YOUR DRUGGIST FOR THE RED CROSS BOOKLET MAILED FREE.

VIN DE CINCHONA CO. DES MOINES, IOWA

FOR SALE BY DREIER & BRO., Cor. Calhoun and Columbia Streets

THE CLEANSING AND HEALING CURE FOR CATARRH, is Ely's Cream Balm

CATARRH

COLD IN HEAD

Easy and pleasant to use. Contains no injurious drug. It is quickly absorbed. Gives Relief at once. It Opens and Cleanses the Nasal Passages. Allays Inflammation. Heals and Protects the Membrane. Restores the Senses of Taste and Smell. Large Size 50 cents at druggists or by mail; Trial Size, 10 cents by mail. ELY BROTHERS, 56 Warren Street, New York.

MONEY HELP!

THAT'S WHAT MANY WANT. THAT'S WHAT MANY NEED.

We make it a business to serve those people who want money without delay.

We advance from $10 to $100 on your furniture, piano, horses, buggies and wagons and like personal property.

Everything left in your possession, which gives you the use of both money and goods. Don't go to your friends—be independent and come to us and your affairs are sure to be kept private. All business strictly confidential. We give you from 1 month to 1 year to pay back your loan. You save money by borrowing here. Full particulars given by calling at the office.

INDIANA MORTGAGE LOAN CO.

Room 3, Arcade, upstairs. Home phone 995

Open Saturday evenings from 7 to 9 o'clock.

SHOP AND RAIL

MRS. SARGENT COMING HERE TOMORROW.

WILL BE GIVEN RECEPTION

BY THE LADIES' SOCIETY OF THE B. OF L. F.

AN OLD CONDUCTOR RESIGNS

JOHN SCHLOTTERBECK WILL GO TO NEW MEXICO.

Mrs. F. P. Sargent, grand president of the Ladies' Society of the Brotherhood of Locomotive Firemen, will be in the city tomorrow and remain over night. She will arrive at noon from Elkhart and will be met at the depot by a committee of ladies, who will escort her to the hotel and later to Maccabee hall, 107 and 109 Calhoun street, where a secret business session of the local lodge will be held at 2 o'clock. In the evening the Ladies' Society will hold a reception at Knights of Columbus hall, Lau block, in honor of their guest. At this meeting all the brotherhood men and their wives will be admitted and entertained. Grand Master Frank Sargent, of the Brotherhood, was to be here tomorrow also, but some trouble having arisen in Canada that demanded attention, he was compelled to forego the visit and go to Canada.

SUES THE FINDLAY.

A man by the name of Hormon seeks to recover several hundred dollars alleged damages from the Findlay, Fort Wayne and Western road, and the trial will take place at Ottawa next Tuesday. Harmon was ejected from the train for non-payment of fare and had Conductor Stump and Expressman George Adams arrested for assault and battery for putting him off the train. The defendants were acquitted. Now Harmon sues because he was compelled to pay ten cents for riding a mile on the train, which he claims is more than the law allows. Conductor Stump and Mr. Adams will attend the trial.

A NEW AUXILIARY.

A number of the wives of the machinists of the city, believing that they can advance the cause of union labor by organizing an auxiliary and hold social and fraternal meetings and discussing matters of importance to the union, are canvassing the field for membership and will soon organize a lodge. A meeting will be called to take formal action on the movement in a few days and the prospects are that the lodge will soon be organized.

CONDUCTOR RESIGNS.

John Schlotterbeck, in point of service one of the oldest employes on the Nickel Plate, resigned yesterday. He has accepted a position as yard conductor at Los Vegas, New Mexico, with the Santa Fe road, where several former Nickel Plate men are now located. He will soon leave for his new home. Mr. Schlotterbeck has been employed on the Nickel Plate fourteen or fifteen years, about half of that time in the yards here and at Fostoria.

PRESIDENT RAMSEY'S POLICY.

Discussing the conditions of the new acquisition of the Wabash, the Wheeling and Lake Erie, President Ramsey says: "The freight department of the company is far below the requirements of the traffic which is naturally tributary to the line. Today our coal and other tonnage is limited only by ability to provide the cars and the motive power to move them. We must at once arrange for at least 2,000 or 2,500 forty-ton coal cars, and twenty or twenty-five freight locomotives to be paid for under an equipment mortgage running twenty years, with proper sinking fund provisions.

"The policy of improving the property by reduction of grades, substitution of heavy rail and bridges, elimination of curves, etc., must be continued until we have the property in such condition as to enable us to operate it as economically as any of the

Huyler's

LICORICE TABLETS (5 & 10¢ PACKAGES.) FOR COUGHS & COLDS. MADE WITH PURE SPANISH LICORICE

GLYCERINE TABLETS, (10¢ POCKET TINS.) FOR RELIEF OF HOARSENESS & THROAT AFFECTIONS.

IF NOT SOLD BY YOUR DRUGGIST MAILED FREE UPON RECEIPT OF PRICE. Huyler's 863 BROADWAY, N.Y. CITY.

PALE GIRLS

Too bad to see the health and beauty of a young girl fade away. This often happens to girls between the ages of twelve and twenty. Girlhood ought to be a time of perfect health. Pale blood—a blood disease—is a common enemy of good health in our girls.

Scott's Emulsion is having remarkable success in bringing back the roses to those pale faces.

All the mental and bodily trouble that go with pale blood are relieved by this treatment—Scott's Emulsion. Mothers of pale daughters should see that they get it.

We'll send you a little to try if you like.
SCOTT & BOWNE, 409 Pearl street, New York

roads competing with us can be operated. This work of improvement must be spread over several years, as it must be paid for out of the surplus earnings, and, therefore, must be limited each year to the amount available for that source. The wisdom of the policy of expending the surplus earnings in such improvements and equipment as will not only add to the intrinsic value of the physical property, but enable it to transport its traffic at the minimum of expense cannot be questioned. The Wheeling and Lake Erie is surrounded by railroads owned and operated by the wealthiest and strongest companies in the country, and it must be prepared to carry traffic at very low rates and at as low a cost a ton as any, or it must again go to the wall. It can be put in this condition at a comparatively small expenditure, but the cost of the work must be met principally from earnings, as the amount provided for this purpose by the reorganization scheme is nearly exhausted."

REWARDING BRAVERY.

The Pennsylvania officials did a very handsome thing when they gave Engineer John Riley, of Pittsburg, a gold watch costing $100 and a check for $500. On May 22, at the risk of losing his life, Mr. Riley climbed upon a runaway engine and stopped it before any damage to life or property occurred. A heavily laden passenger train was on the tracks not a great distance ahead of the runaway engine and had the locomotive been permitted to go on the loss of life would have ran into the hundreds possibly. Engineer William Black and Conductor James Lundy were also presented with $200 each for running after and coupling onto a runaway engine and stopping it before any damage was done.

OCCUPY ONE DEPOT.

Next Monday evening the Cincinnati, Hamilton and Dayton company will ask the city council of Findlay for permission to extend the tracks of the recently acquired Findlay road from their present terminus to the depot of the Cincinnati, Hamilton and Dayton. It is believed that a franchise will be granted, in which case the trains of both roads will soon be running into one depot. It is understood here that the Findlay road will be added to the jurisdiction of the division superintendent of the Cincinnati, Hamilton and Dayton. This would relieve Superintendent Fenton, who would probably be taken care of in some other way.

TWO UNFORTUNATES.

Brakeman Guy O. Woods, of the Pennsylvania, had his chin severely bruised yesterday. He was running along the tracks when his foot caught upon an interlocking wire and he was pitched headlong to the roadbed, his chin striking the rail with great force. Brakeman H. Henschen, also of the Pennsylvania, had the index finger of his left hand badly bruised while handling coal at Van Wert. Dr. C. B. Stemen attended both of these unfortunates.

ELECTRICITY THE BEST.

The series of experiments with lights for car purposes, which have been in progress for many months on the Pittsburg road, have demonstrated the superiority of electricity and as rapidly as possible all the cars will be equipped for that kind of lighting. The experiments, which will continue for some time yet, will be confined to determining the cheapest and most satisfactory systems of handling electric lights. Two cars, Nos. 7177 and 7122, are equipped and in service, the former having storeage batteries alone and the latter having apparatus for generating electricity from the car axle and small storeage batteries for providing lights while the train is standing at the stations. Another coach, No. 7151, is being equipped with large storeage facilities for long runs and this, too, will figure in the general results of the experiments. There are other lights for cars that cost less than electricity, but for convenience and brilliancy they are not near so good.

THREE ENGINES COMING.

Next Saturday three big engines of the E-1 class will arrive here from the eastern Pennsylvania lines and will be immediately placed in service. These engines are similar to the E-2 class, ten of which were recently put into service here, the latter being a modification of the former. They will haul passenger trains and will take the place of the class X engines, which will go in the fast freight service. The company is short on power on the western division of the road and the three new engines will come in quite handy.

HEAD CUT BY OIL CAN.

While oiling the line shafting boxes in the Pittsburg machine shop yesterday, the oiler dropped his can and it struck Julius Koch on the top of the head, inflicting an ugly wound. The can fell a distance of eighteen or twenty feet and Mr. Koch was fortunate in getting off so easy. He was able to report for duty this morning.

HARRY KILGORE HERE.

Harry D. Kilgore, of San Antonia, Texas, was the guest of Agent J. E. Ross and other Fort Wayne friends last night. Mr. Kilgore was for a number of years the traveling representative of the passenger department of the Pennsylvania in this part of the country and no agent was ever more popular with local agents and the public. He was transferred to the south about a year ago and this is his first visit to this city since the transfer of headquarters. Mr. Kilgore went to Chicago this morning.

FRANK GRAYLESS MOVES.

Frank Grayless, for some time employed on the Wabash road, left on the Grand Rapids and Indiana train this morning for Battle Creek, Mich., which city will be his home in the future. He has secured a position as an engineer on the Grand Trunk road. Mr. Grayless is the master of A. G. Porter lodge No. 141, Brotherhood of Locomotive Firemen, and is quite prominent in brotherhood and railway circles in this city. His departure will be learned with regret by his friends.

CAR SHORTAGE TROUBLES.

The shortage in cars is causing considerable annoyance to shippers of lumber and other low-class freight. The railways use their cars for high-class freight and let the less profitable business lay over until there is a sufficiency of equipment to handle it. The car shops are truing out cars to their full capacity, but the increase in equipment seems to be met by a greater increase in traffic and instead of the situation improving, it seems to be getting worse daily.

INDUSTRIAL NOTES.

The Nickel Plate pay car will arrive in the city tomorrow.

J. M. Helm has taken a position in the Pittsburg round house.

Machinist Fred Geerken, who had been sick, resumed his duties in the Pittsburg machine shop this morning.

Maurice Archibald, a winder, has returned from Peru, Ind., where he was repairing some electrical machinery.

Conductor A. Little has reported for duty on the Nickel Plate after a week's visit with his wife at Greenville, O.

Jesse L. Bireley has been transferred from the meter inspection department of the Electric works to the laboratory.

William Wartenbee, of the Pittsburg blacksmith shop, has moved from St. Joe boulevard to 236 Harmer street.

Nickel Plate Brakemen D. C. Potts and C. D. Ream have recovered from their recent illnesses and reported for duty yesterday

Supt. D. F. Crawford arrived home this morning from Pittsburg, where business for the Pennsylvania called him a few days ago.

J. Evans and F. Thompson, who have been absent from duty a few days, returned to work at the laboratory of the Electric works this morning.

Henry Heine, a boiler inspector for the Pennsylvania company, has returned from Upper Sandusky, where he was doing some repair work.

Boiler Foreman Frank Benoy, of the Bass works, is in Indianapolis, representing Fort Wayne lodge No. 14, I. O. O. F. at the convention.

Stenographer W. C. Slater, of the Bass offices, resumed work this morning. He has been afflicted with tonsilitis for several days and for awhile was very sick.

Engineer Ed Wolf and Fireman J. Hollenkamp are sick and Fireman John Frase is off duty on account of a sprained shoulder. They work on the Nickel Plate.

Joseph Junk, of the Pittsburg blacksmith shop, who was off duty on account of the death of his brother-in-law, Joseph Smith, reported for duty this morning.

J. E. Bowden has been appointed master mechanic of the Baltimore and Ohio shops at Grafton, West Virginia, in place of James Pendergast, transferred to Pittsburg.

Conductor Harry Overholzer and A. B. VanMeter, who were kept at home a few days on account of sickness in their families, resumed work on the Nickel Plate this morning.

Ed Struchen, H. J. Motherwell and R. W. Shaw are sick and F. A. Sheiferstein, H. C. Roan, O. Rehken and J. Moore are looking after private affairs. They are Pittsburg shopmen.

Peter Smith, who was off duty on account of the death of his brother, Joseph Smith, who was killed at the Pittsburg depot last week, resumed his duties this morning at the Electric works.

The belated box of cigars promised by Papa Henry Lepper, foreman of the blacksmith shop at the electric works, materalized this morning and the smokers were distributed among the friends of the proud parent.

The Fort Wayne Electric company is getting ready to install a lighting plant at Lawrenceburg, Ind. A 3,000-light dynamo and all the trimmings left the works today for Lawrenceburg. The shipping filled a car.

Nick Aliger will learn the plumber's trade and with that object in view he resigned his position at the electric works this morning. He immediately becomes an apprentice in the plumbing establishment of M. Noll.

The offices of Supt. J. W. Hunter, of the Grand Rapids, have been equipped with a ventilating system of a new pattern, which is expected to keep the atmosphere in the rooms in a wholesome condition and at the same time prevent draught.

Louis J. Lanternier resigned his position at the east car shops this morning and will take employment elsewhere. Mr. Lanternier was a soldier in the United States army during the war with Spain and the Filipinos and only arrived home from the islands a few months ago.

The Wabash management has decided to equip the entire system with the block system of signals as soon as the revenue of the company will warrant. A step in this direction will be taken at once by extending the block system through the second district, between Tilton, Ill., and Peru, Ind. The company will have then 173 miles of block.

The Wabash will soon have a line from ocean to ocean to such an extent as to bring it into the transcontinental situation as a factor of importance. The Goulds now absolutely control lines from St. Louis to El Paso and Laredo, Tex., and up to within forty miles of Pittsburg, and according to present plans this system will be running trains into Pittsburg within the next twelve months.

The machine operators in the Pittsburg blacksmith shop who were engaged upon car work and were working twelve hours per day, have advanced that work to the point where it is not necessary to work over-time any longer and notice was served on them yesterday to work only ten hours per day. The 'smiths who are engaged in locomotive work will be called upon from time to time to put in a few hours extra, but no general order to work extra hours has been issued. Last night these men worked until 10 o'clock.

sep9-m-th-tf

Dr. Bull's COUGH SYRUP

Cures a Cough or Cold at once. Conquers Croup, Whooping-Cough, Bronchitis, Grippe and Consumption. Quick, sure results. Dr. Bull's Pills cure Constipation. 50 pills 10c.

BOOKS.

$1.25 and $1.50 Books for 25c. See the advertisement in another column.

FOR THE LADIES.

Just received, new styles and patterns in ladies' cloths. Prices the lowest. Fit guaranteed. G. Schmidt, merchant tailor, 57 E. Berry street. 27-tf

Home-made Pies and Bread for sale at Bethany Church Fair. 21t2

Subscribe for The Sentinel.

Enameline

BIGGER BOX SAME PRICE

THE MODERN STOVE POLISH

Brilliant, Clean, Easily Applied, Absolutely Odorless.

LIQUID-BETTER YET! FIRE PROOF!!

HONEST DENTISTRY. HONEST PRICES.

Is our motto. We guarantee our work to be the very best. You can pay higher prices elsewhere, but you cannot get better work than we offer, no matter what you pay.

$3 $3

FULL SET TEETH.
BRIDGE WORK.
GOLD CROWNS.
WHITE CROWNS.

EXAMINATION .... Free
EXTRACTION .
CLEANING .... Reasonable

Should any of your work prove unsatisfactory, we insist that you call and have it done over free of charge. Open evenings until 8. Sundays, 9 to 3.

UNION PAINLESS DENTISTS,

German spoken. Lady Attendant.

No. 9 East Wayne St., - - Opposite Fruit House.

People may differ in their views in regard to interurban franchises, but they all agree that

The Packard PIANO.

Is the equal of any piano made today, and inspection of our stock is all we ask.........

Packard Music House,

Sole Agents for the Pianola, 120 Calhoun St.

Buy at Scherzingers. Why?

Because Mr. Scheringer will not remain in the jewelry business much longer. He will retire after a long and successful career. He started in business in 1865 and during all these years his word was as good as a bond. At present his

Stock is Unbroken

and there is a great variety of goods from which to make your selections. If you want anything in the way of watches, rings, pins, chains, tea sets, etc, you can buy

With Big Profits Knocked Off

At Scherzinger's, as he sacrifices everything to retire from business. Remember, that the goods he sells are all warranted and made by reliable manufacturers.

Public cordially invited to look over my stock.

P. Scherzinger,

Established 1865. 78 Calhoun Street.

Look for Big Sign in front of Store.

Meat Cutters That Cut!

That's the Kind We Sell.

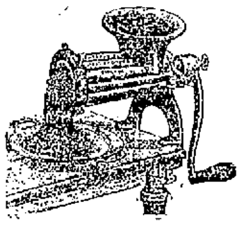

You can get anything in the Cutter Line at our store from the largest shop size to the family food cutter. Come in and get a Universal Cook Book free while they last.

C. C. Schlatter & Co.,

HARDWARE AND WARRANTED CUTLERY.

38 and 40 East Columbia Street.

A Home Thanksgiving

means much when home means home—a house that is all your own. Such a possession is within the means of every man. If you call on me, you will learn how easy it is to own the dearest spot on earth. It's the best investment you can make and the easiest.

I also represent some of the best Fire Insurance companies and loan money at low rate of interest.

LOUIS F. CURDES,

PIXLEY-LONG BLOCK.

The Rurode Dry Goods Co.

Those Who Buy Wisely Buy Here on FRIDAY...

It is bargain day here, and every item in this list means money saved. Take advantage of these chances. Prices quoted are for

Friday Only.

French Foule Waist Cloths, in fancy stripes worth 65c a yard, FRIDAY 48C A YARD.

All Wool Tricot Dress Goods in the newest shades, FRIDAY 29C A YARD.

Zibeline Plaid Suitings, worth 50c a yard, choice styles, FRIDAY 25C A YARD.

Black Brocade Dress Goods 45 inches wide, choice patterns, regular price 60c a yard. FRIDAY 45C A YARD.

Black Taffeta Silk, 19 inches wide, our regular 65c quality, FRIDAY 50C A YARD.

Men's fleece lined Shirts and Drawers, 50c value, FRIDAY 39C EACH.

Women's fast Black, Heavy Fleece lined Hose, regular price 15c a pair. FRIDAY 12C A PAIR.

72 inch Cream Table Damask, handsome patterns, 75c quality, FRIDAY 62C A YARD.

25 dozen ¾ size all linen Napkins, choice patterns, FRIDAY $1.48 A DOZ.

Heavy fleeced Cotton Blankets, full size, worth $2.00 a pair FRIDAY $1.67 A PAIR.

Full size fleeced Cotton Blankets, in white only, regular value $1.50 a pair. FRIDAY $1.19 A PAIR.

The Cloak room offers 50 Kersey Coats, 27 inches long, with storm or Coat Collar, black, tan, navy, castor and red, all satin lined, FRIDAY $8.50 EACH.

35 Walking Skirts in all wool, Melton, in shades of light, medium and Oxford gray, FRIDAY $3.98 EACH.

The China room offers Silver plated teaspoons at 25C FOR SET OF 6.

Knives and Forks, silver plated, 50C FOR SET OF 6.

White Embossed Porcelain Plates, 6 and 7 inch, 49C A DOZEN.

The Rurode Dry Goods Co.

MASONIC TEMPLE.....
THURSDAY, NOV. 21.
"Naughty Anthony."
Prices—25c, 50c and 75c. Seat sale Tuesday.

MASONIC TEMPLE.
FRIDAY, NOV. 22.
"THE NIGHT BEFORE CHRISTMAS."
Prices—25c, 50c and 75c. Seat sale Wednesday.

MASONIC TEMPLE
SATURDAY MATINEE AND NIGHT, NOV. 23.
"Lovers' Lane."
Matinee—Children, 25c; adults, 50c. Night—25c to $1.00.
Seat sale Thursday.

MASONIC TEMPLE.
MONDAY, NOV. 25.
Frank James (brother of Jesse James, of the famous James boys of Missouri), in
"Across the Desert."
Prices—25c, 50c and 75c.

U. S. Stamps

The newest and finest premiums ever before given are coming in daily, and by Christmas time Uncle Sam Stamp patrons will all be delighted with what they can get for their stamps.

F. J. Zimmerly & Co.,
PLUMBING,
STEAM AND GAS FITTING.
ELECTRIC WIRING.
GAS AND ELECTRIC FIXTURES.
No. 101 Calhoun Street.
.....Phone 207.

Dr. S. B. Hartman & Son,
DENTISTS,
SCHMITZ BUILDING.
Phone 1293, Main.

France is not without her share of labor troubles. Fifty-seven strikes are reported in the statistics issued for the month of June, while the first six months of 1901 have produced 306.

Subscribe for The Sentinel.

Critical Examination..

We want you to examine critically every garment we make for you. We want you to look at the seams and at the buttonholes and at every part where it could possibly be slighted. Test it in every way—strain it. If it is not just as Mautner said it would be, if it is not solid material honestly put together, let us know about it and we will make things right.
Prices in Suits and Overcoats from $25.00 up.
Trowsers, $6.00 upward.

I. Mautner & Co.
52 CALHOUN ST.

The Evening Sentinel.
THURSDAY, NOV. 21, 1901.

OUR TELEPHONES.

Editorial Rooms..... 650
Business Office..... 178

THE WEATHER.

Chicago, Nov. 21.—Forecasts for Indiana—Generally fair tonight and Friday; warmer tonight; southerly winds.

LOCAL LINES.

L. N. Litman, of Lagrange, is in the city.

Mrs. C. A. Moore, of Chicago, is the guest of Mrs. Clippinger.

W. H. McIntyre, of Auburn, is in the city on a business trip.

S. O. Middleton and sister, Iva, have gone to Valparaiso to visit for a short time.

Born, to Mr. and Mrs. J. W. Payne, of 28 Thompson avenue—a nine-pound daughter.

The annual ball and reception of the Shamrock Literary club will occur this evening in Saengerbund hall.

Dr. G. B. McGoogan and J. W. Hayden, deputy revenue collectors, are in Indianapolis on a business trip.

Hive No. 6, L. O. T. M., will hold a special meeting at 2 o'clock tomorrow afternoon to discuss important business.

Mrs. Craven, who has been the guest of her daughter, Mrs. H. H. Haines, has returned to her home in Kendallville.

Charles Schulteiss, who was in the city attending the Pfeiffer-Eckart wedding, returned today to his home at Lima, Ohio.

Mrs. James Stewart, of Ossawatomie, Kas., who has been the guest of her mother, Mrs. Isabella Diffenderfer, returned home yesterday.

E. J. Kiss, who has just returned from an eastern trip, has secured two additional patents covering processes for extracting gold and silver from ores.

Miss Lulu Traub has resigned her position with the Olds Wagon works and is now in the employ of the Davis Medical company as a stenographer.

Mrs. Sarah Bush continues critically ill at her home east of the state institution. Mrs. Bush is eighty-two years of age and it is feared she cannot recover.

There will be a masked ball and colored cake walk on Wednesday evening in Randall hall, given by Federal Labor union No. 6620 and Stationary Firemen No. 40.

G. W. Beers returned this morning from New York and will remain in the city a week or two. Mr. Beers' extensive telephone interests in the east require his presence there the greater part of the time.

Invitations have been issued for the wedding of Miss Louise Ranke, daughter of Mrs. Sophie Ranke, and Louis K. Seabold. The ceremony will occur Wednesday afternoon, Dec. 11th, at the home of the bride, 127 West Washington street.

A full account of the opening services of the new Third Presbyterian church, together with half-tone illustrations, will appear in next week's issue of the Interior and the Herald and Presbyter, the leading Presbyterian publications of the country. The article will be written from the complete account given in Monday's Sentinel.

Last night a handsome brass cannon was stolen from the yard at Marshall Comincavisch's residence, on Spy Run avenue. The cannon was prized by M. Comincavisch mostly because it was the result of his own handiwork. It is a small affair, which has frequently been seen in street parades and can be of no possible use to the thieves save as a commodity to be sold as old brass. The police department is looking the matter up.

OYSTERS AND SMOKED FISH.

Extra Select, large frying Oysters, 28c.
Standards, best stewing, 22c can.
Smoked White Fish, 12c lb.
Smoked Finnan Haddies, 12c lb.
Smoked Iceland Halibut, 20c lb.
Labrador Herring, 2c each.
Holland Herring, 3c each.
Scotch Herring, 3½c each.
Russian Sardelles, 75c keg.
Also Fresh Pickerel.
Best Kalamazoo Celery, 22c bunch.
Dark Cape Cod Cranberries, 9c qt.
WHITE FRUIT HOUSE.

Good program every night at Rathbone Sisters' Bazaar, Tri-State Bldg. Admission, 10 cents.

OYSTERS, CELERY, CATSUP.

Baltimore Select Oysters, 28c can.
Solid Fill Stewing Oysters, 22c can.
Baltimore Oysters, Selects, 35c qt.
Fancy Michigan Celery, 23c bunch.
Fine Bleached Celery, 10c bunch.
New Monarch Catsup, 35c qt.
New Monarch Catsup, 23c pint.
New Monarch Catsup, half pint, 13c.
GREATEST GROCERY CO.
Home Phones 315-366; Bell 378.

IN JUSTICES' COURTS.

Yesterday afternoon the cases against Gottlieb Haller for violation of the garnishee law were dismissed on motion of the prosecuting attorney. The defendant was present ready for trial when the prosecutor asked for a continuance. Attorney Heaton, representing the defendant, claimed that in criminal cases the defendant was entitled to an immediate hearing, whereupon the prosecutor moved for dismissal.

Humane Officer Schlaudroff this morning filed an affidavit in France's court charging Herman Heersche, the Lafayette street saloonkeeper, with assault and battery on his wife. A warrant was issued and the hearing will be this afternoon.

Justice France last evening performed the marriage ceremony for William B. Masel and Frances Henkenius.

Justice Huser was this morning called to Grant avenue, where, at the home of the bride's parents, he united Samuel A. Esterline and Clara M. Zitman in wedlock. The ceremony was witnessed by only a few of the contracting parties' immediate friends.

There was an epidemic of marriages in the justices' courts this morning. Shortly before noon William H. Hamilton and Ida A. Miller were united by Justice Bullermann at the latter's office.

Justice France will render his decision in the case in which Mendal Frank is the defendant on Saturday.

The cases of the state ex rel. Health Commissioner Macbeth vs. Dr. Nieschang are on trial this afternoon in Justice Bullermann's court. Dr. Nieschang is represented by T. J. Rodabaugh and the state's interests are protected by the prosecutor.

Gottlieb Bradtmiller pleaded guilty to illegally sending claims out of the state for collection and was fined $20 and costs by Justice Tancey, which fine was paid. Several other cases of a similar character pending in the same court were continued.

An affidavit has been filed in Tancey's court charging Elmer Epple, a school teacher in St. Joseph township, with assault and battery on Noeld A. Chriswell, one of his pupils. The hearing of the case was continued until Saturday.

A commission in lunacy, composed of Justice Tancey and Drs. Harrod, McOscar and McAvoy, is today inquiring into the sanity of Mark Webber.

Mrs. S. A. Stephenson, of 398 West Main street, will entertain the Ladies' Thimble social of Wayne street M. E. church tomorrow afternoon.

A Michigan man has given 35,000 acres of denuded timber land to the State Forestry Commission.

The British black rat, almost entirely exterminated during the last hundred years by the brown Norwegian rat, is carefully protected and preserved on an estate at Greenlees, Montgomery.

A WRECK ON THE SANTA FE.

Los Angeles, Cal., Nov. 21.—In a passenger train wreck on the Santa Fe railroad, one mile west of Franconia, Ariz., a switch station twenty miles east of Needles, Cal., yesterday morning, seven trainmen were killed and three passengers and fourteen trainmen were injured. Two limited trains, one east and one westbound, crashed together while running at full speed.

LOCAL LINES.

I. Mautner is in Chicago on base ball business.

Mrs. J. R. Fry and daughter left today for Richmond to visit friends.

Rev. J. W. Luke has been summoned to Marion, O., to attend the funeral of an aunt.

Mrs. Markenke and daughter, Miss Anna, and Miss Lulu Smith will leave next week for Oakland, Cal., to spend the winter.

All members of the Berry Street M. E. church choir are requested to meet at the home of the Misses Hirons, 47 Columbia avenue, Lakeside, on Friday evening, for rehearsal.

Frank Etchey, a former Fort Wayne boy who has been living in Traverse City, Mich., for the past two years, was married Tuesday morning to Miss Julia Becker, of that city. Mr. Etchey is in the employ of Staub Bros., candy manufacturers.

Sale of Flannel Shirt Waists Tomorrow.

We purchased from a waist manufacturer for spot cash a large lot of Flannel Shirt Waists, closing out his entire stock.
We are able to sell tomorrow only---
Regular $1.25 Flannel Shirt Waists for 79 cts.
Regular $1.75 Flannel Shirt Waists for $1.19.
Regular $2.25 Flannel Shirt Waists for $1.58.
One lot of Waists worth from $2.50 to $3.50 for $1.49.
This lot of Waists will not be sent out on approval or exchanged. Call early for sizes.
THE FRANK DRY GOODS CO.

JUST ARRIVED.

The finest display of Holiday premiums ever offered in the city. Call and pick out a Christmas present.
GREEN STAMP CO.

THE ANNUAL ART EXHIBITION.

For several years a few enterprising and public spirited men and women have devoted considerable time and expense to the work of establishing a school of art in the city of Fort Wayne, where the teaching of all branches of art receives attention. In conection with the school there have been given from time to time exhibitions, lectures and art entertainments of various kinds, which have been open to the public and which have been arranged with a sole view of sustaining as well as increasing the general art interest in the city.

The work has been, so far as the promoters are concerned, one of love, for except to pay the legitimate expenses of the enterprise and make it an educational and refining feature of the city, no profit has accrued. The work deserves the encouragement of the progressive public spirited people of the city, and the attendance upon the series of entertainments which are being given this year will largely determine the advisibility of continuing the enterprise.

The annual exhibition of pictures by celebrated artists, under the auspices of the Art school, is to be given next week at the Fort Wayne club. A collection of pictures in oils, water-colors and black and white from the well known Anderson galleries of Chicago, will be thrown open to the public, and the display promises to be the largest and best ever seen in the city of Fort Wayne. The exhibition will be formally opened to the public on Monday evening, at which time the officers and a large committee of ladies will be present to extend the courtesies of the Art school. The exhibition will continue throughout the week, being open from 9 o'clock in the morning until 10 o'clock at night, visitors being admitted through the ladies' entrance of the club house. It is hoped that all people desirous of seeing that which is good in the way of art will make an endeavor to attend this exhibition at some time during the coming week.

ABOUT THE COURT HOUSE

The circuit court was not in session this morning, the court room being surrendered to Contractor Andrews and his force of decorators, who are today engaged in placing the canvas frieze surmounting the side walls in position. The decorations are of the series of allegorical paintings, which will complete the artists' work on the building and are as fine as brush can paint them. The artist is Carl Gutherz, of Washington, D. C., a painter of more than national reputation. His work is not only handsome, but strikingly illustrative of the origin of law and fruits of justice. The hanging of the frieze will be completed tomorrow.

MARRIAGE LICENSES.

John O. Geller and Viola M. Wells.
William B. Masel and Frances Henkenius.
Henry C. Heidenreich and Laura Nicole.
Samuel A. Esterline and Clara M. Zitzman.
William H. Hamilton and Ida A. Miller.

CABBAGE.

By the ton or dozen at Josse & Kincade, 58 East Main street

Home-made Pies and Bread for sale at Bethany Church Fair. 21t2

We make a specialty of fitting Glasses, from the plainest to the most complicated cases. Dallas F. Green, Expert Optician.

LOST.

A lady's gold watch and chain. Inner side of case bore inscription, "Kate C. Schilling, from Father, May 12, 1885." Finder please leave at Sentinel office and receive reward. 19-tf

Read the book advertisement in Friday's issue. 1913

Children's shoes up to size 6, worth 50c; Friday bargain day, 22c. THE CUT RATE SHOE STORE. Opposite Bursley & Co.

SPECIAL SALE
NEXT WEEK
HOLIDAY FRUIT CAKE.

"Thanksgiving Cake."
Raisen Cake.
Currant Cake.
Angel Food Cake.
Devil's Food Cake.
Golden Cake.
Silver Cake.
And an unusual assortment of Fine Cakes, Cookies, etc., at
HAFFNER'S STAR BAKERY,
103 and 105 E. Lewis St.
Home Phone, 863. 21t4

TOO LATE FOR CLASSIFICATION.

FOR RENT—Two nicely furnished rooms. Call at 50 Douglas avenue. 21-2t

LOST—A cameo breast-pin, supposed to have been lost on Nov. 1. Finder please leave at this office and receive reward.

Made Her Beautiful.

Every Lady in the Land Can Now Have a Beautiful Skin.

A TRIAL BOX FREE.

It has remained for a Cincinnati woman to discover the secret of a perfect skin. She has at last found the key to feminine beauty. All the sighs and heartaches over a poor appearance may now be banished.

FANNIE B. RALSTON.
(Showing her wonderful improvement.)

for it is within the means of every lady, young or middle aged, to have the clearest and most refined complexion so dear to a woman's heart.

Fannie B. Ralston, 622 Lexington Ave., Newport, Ky., says: "When I began using Mme. Ribault's complexion beautifiers I did not think it possible to clear my skin, my face was in a horrible condition literally covered with red spots, pimples, blackheads, moth patches and freckles. I suffered a thousand deaths, and when I sent for a trial of Mme. Ribault's beautifiers I improved so wonderfully that my friends did not recognize me, so quickly had the change taken place. My skin is now perfectly lovely, and there is not a blemish or wrinkle anywhere."

It is not a face powder, cream, cosmetic or bleach, contains no oil, grease paste, chemicals, or poisons of any kind and is absolutely pure.

Write to Mme. M. Ribault's, 3626 Elm Bldg., Cincinnati, Ohio, and she will mail free, prepaid, in a plain sealed wrapper a free package of her wonderful beautifiers and you will always bless the day you wrote. Do not fail to write today.

MONEY TO LOAN
On Real Estate or Personal Security. C. F. Pfeiffer, Rooms 6-7, Bass Block. 2tf

Fort Wayne Trust Co.

CAPITAL, $200,000.00.
CORNER COURT AND MAIN STS.

Pays 3 per cent. interest on certificate and book deposits of $1.00 and upwards.

Loans made on farm and city real estate at a low rate of interest, and on easy payments.

OFFICERS:
Henry C. Paul, President.
Samuel M. Foster, Vice President.
Andrew Hoffman, 2d Vice President.
Charles A Wilding, Secretary.
William Paul, Ass't. Secretary.

DIRECTORS:
Samuel M. Foster, Andrew E. Hoffman, Charles S. Bash, John C. Peters, George W. Pixley, William J. Vesey, William E. Mossman, Louis Fox, Henry C. Paul, John D. Reuss, Charles A. Wilding, David Studebaker.

—THE—
Citizens Trust Company,
Cor. Berry and Clinton Sts.
CAPITAL, $200,000.00.
3 Per Cent. Interest Paid on Deposits.....
One Dollar
—AND UP.—
LOANS—Made on farm and city property at low rates.

M. J. LORDIER,
Sanitary Plumber and Gas Fitter.
35 BAKER STREET.
Let us figure on your work.
Prices lowest. Workmanship the best.
Home Phone 1593 Main.

THE ALLEN COUNTY LOAN AND SAVINGS ASSOCIATION.
Opposite Postoffice.
PAYS 5 Per Cent. Interest on stock
LOANS MONEY
at Low Rates.
Is a friend to rich and poor.
Assets $600,000

"The Hit of the Season."

The Ladies' Nobby Patent Leather or Enamel, Extension Sole

DRESS BOOTS for $2.50

Elegance in style, neatness in fit, marvels of cheapness. All combined in our Famous $2.50 Patent Leather Shoe.

Our Line of Boys' School and Dress Shoes Are Unequaled.

The Hoosier Shoe Store,

O. B. FITCH, Proprietor.
30 Calhoun Street.

Just a Moment, Please,

to remind you that your new Fall Hat is awaiting you at our store, and that it is going to please you better, give you more satisfaction than any hat you ever before put on your head. Style and price are right. If you want to be in style you will call for the hat right away.

Golden, The... Hatter...
Corner Calhoun and Berry Sts.

JAVEY

Your Thanksgiving Turkey

Should be tender and baked to a turn, your mince pie brown and flakey for your coming feast. If you haven't a satisfactory oven, prepare beforehand by getting one of our Superior STEWART or BORN STEEL RANGES; or if you prefer something smaller, we woud recommend our PRIME FLORENCE COOK STOVE, that is useful and ornamental as well. Either one of these are superior bakers and you can depend upon your dinner being a success. It will save you more in worriment and spoiled victuals than you will have to pay for one.

PHONES JAVEY UP-TO-DATE HARDWARE STORE